

for sale

guide price **£500,000**



Hadrian Gardens Ashford TN23 3PH

Five Bedroom Detached Family Home - No
Onward Chain - Two En-Suite Bathrooms -
Two Reception Rooms - Garage &
Driveway - Front & Rear Gardens



Hadrian Gardens Ashford TN23 3PH

Entrance Hallway

Lounge

14' 8" x 10' 5" (4.47m x 3.17m)

Dining Room

9' x 11' (2.74m x 3.35m)

Kitchen

13' 7" x 9' 2" (4.14m x 2.79m)

Cloakroom



First Floor

Landing

Bedroom 2

9' 4" x 12' 6" (2.84m x 3.81m)

Ensuite

Bedroom 3

11' 7" x 13' 10" (3.53m x 4.22m)

Bedroom 4

9' x 9' 8" (2.74m x 2.95m)

Bedroom 5

10' 3" x 5' 6" (3.12m x 1.68m)

Bathroom

Second Floor

Landing

Bedroom 1

15' 2" x 12' 10" (4.62m x 3.91m)

En-Suite

Outside

Front & Rear Garden

Garage & Driveway



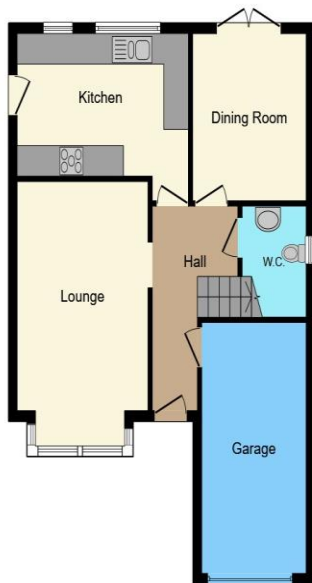

Ground Floor



First Floor

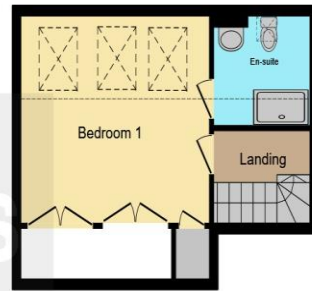

Second Floor

This floorplan is for illustrative purposes only and is not drawn to scale. Measurements, floor-areas, openings and orientations are approximate. They should not be relied upon for any purpose and do not form any part of an agreement. No liability is taken for any error or mis-statement. All parties must rely on their own inspections.

To view this property please contact Connells on

T 01233 502020
E parkfarm@connells.co.uk

Unit 3 Moatfield Meadow Kingsnorth
 ASHFORD TN23 3LU

Property Ref: PFM406499 - 0002

Tenure:Freehold EPC Rating: C

Council Tax Band: E

view this property online connells.co.uk/Property/PFM406499



1. MONEY LAUNDERING REGULATIONS Intending purchasers will be asked to produce identification documentation at a later stage and we would ask for your co-operation in order that there will be no delay in agreeing the sale. 2. These particulars do not constitute part or all of an offer or contract. 3. The measurements indicated are supplied for guidance only and as such must be considered incorrect. Potential buyers are advised to recheck measurements before committing to any expense. 4. We have not tested any apparatus, equipment, fixtures, fittings or services and it is in the buyers interest to check the working condition of any appliances.

Connells Residential is registered in England and Wales under company number 1489613, Registered Office is Cumbria House, 16-20 Hockliffe Street, Leighton Buzzard, Bedfordshire, LU7 1GN. VAT Registration Number is 500 2481 05.

see all our properties at www.connells.co.uk | www.rightmove.co.uk | www.zoopla.co.uk