



*** POPULAR HEXTABLE VILLAGE * BEAUTIFULLY PRESENTED ***

*** UTILITY ROOM * EN-SUITE TO MASTER BEDROOM * THREE RECEPTIONS ***

*** DETACHED GARAGE * OFF STREET PARKING ***

*** CONVENIENT FOR ALL LOCAL AMENITIES AND ATTRACTIONS ***



310 Claremont Road
Swanley, BR8 7QZ

£625,000

Village Estates are delighted to present to the market this stunning family home. Located in the ever popular Hextable village this home boasts up to date decor, three receptions, four bedrooms and two bathrooms. Other benefits include a utility room, downstairs wc, off street parking and a detached garage. Call to view this amazing home.



EPC RATING C
COUNCIL TAX BAND D

Claremont Road, BR8

Approximate Gross Internal Area = 130.6 sq m / 1407 sq ft
Garage = 14.4 sq m / 155 sq ft
Total = 145.1 sq m / 1562 sq ft

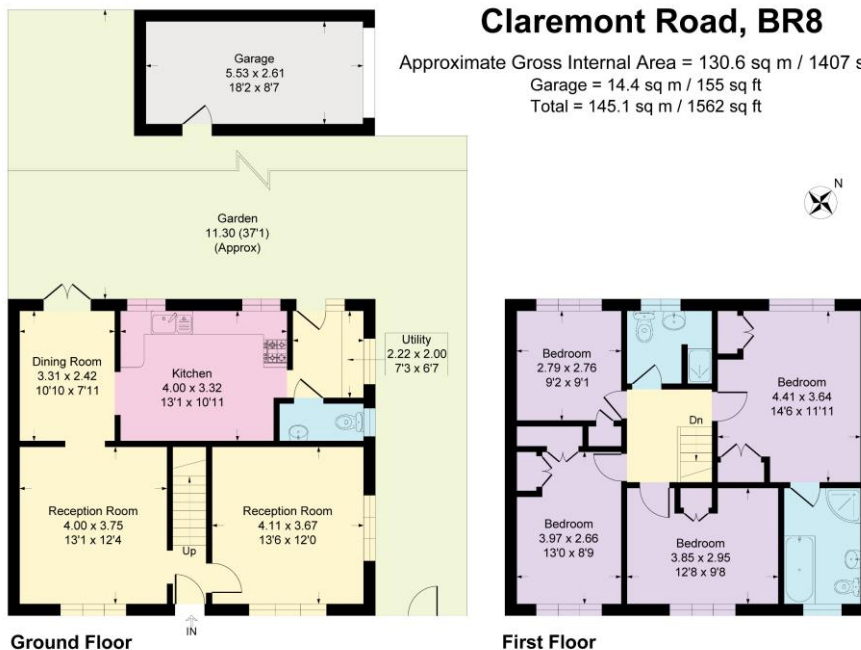

We understand this property is Freehold.

VIEWING:

Via **Village Estates** on 01322 522111
Monday to Friday 9am-6pm, Saturday 9am-5pm

SELLING YOUR HOME?

If you are thinking of selling your own property, **VILLAGE ESTATES** will be pleased to provide you with a free market appraisal for sale purposes and professional marketing advice **FREE OF CHARGE, WITHOUT OBLIGATION**. Call one of our experienced sales staff on 01322 522111.

Whilst we endeavour to make our sales details reliable and accurate they should not be relied on as representations or statements of fact, and do not form any part of an offer or contract. The Seller does not make or give nor do we or our employees have authority to make or give any representation or warranty in relation to the property. We would strongly recommend that all the information which we provide about the property is verified by yourself on inspection and also by your conveyancer, especially where statements have been made by us to the effect that the information provided has not been verified. If there are any other points which are of particular importance to you, we would be only too happy to check the information and indeed confirm the availability of the property. Please contact the above office to arrange a convenient viewing appointment.