



35 Tide Way, Bracklesham Bay

Guide Price **£350,000**



Henry Adams
estate agents

35 Tide Way

Bracklesham Bay, Chichester

Presenting this lovely three-bedroom end of terrace house in the sought-after area of Bracklesham Bay. Boasting a convenient downstairs cloakroom, this property offers a perfect balance of comfort and functionality. The garage and off-road parking provide ample space for vehicles, ensuring convenience for residents.

Featuring a gas central heating system and double glazing throughout, this property is designed for modern living and energy efficiency. Its prime location is just a short walking distance from the beach at Bracklesham Bay, offering residents the opportunity to enjoy leisurely walks along the coast.

With three good sized bedrooms, this property provides ample space for a growing family or those seeking extra room for guests or a home office. This residence is ideal for those looking for a peaceful coastal retreat while still being within easy reach of amenities.

Council Tax band: C £2080.97 - 2025/26

Tenure: Freehold

EPC Energy Efficiency Rating: C

EPC Environmental Impact Rating: C

- THREE BEDROOM END OF TERRACE HOUSE
- DOWNSTAIRS CLOAKROOM
- GARAGE & OFF-ROAD PARKING
- SHORT WALKING DISTANCE OF THE BEACH AT BRACKLESHAM BAY
- GAS CENTRAL HEATING & DOUBLE GLAZING





Tide Way, PO20 8FE

Approximate Gross Internal Area = 79.0 sq m / 850 sq ft
Garage = 14.6 sq m / 157 sq ft
Total = 93.6 sq m / 1007 sq ft

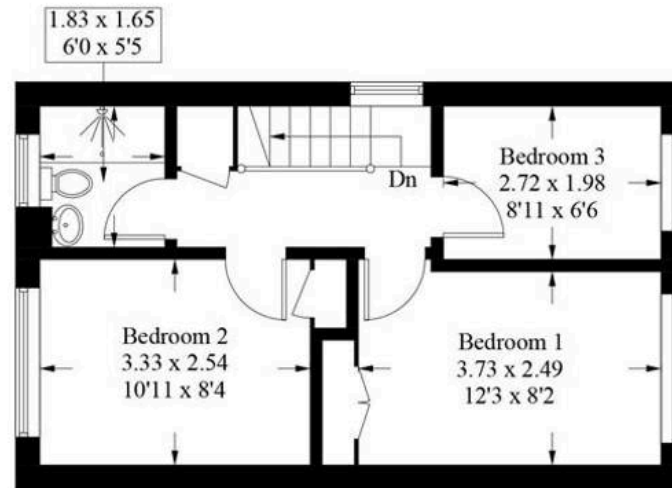

First Floor

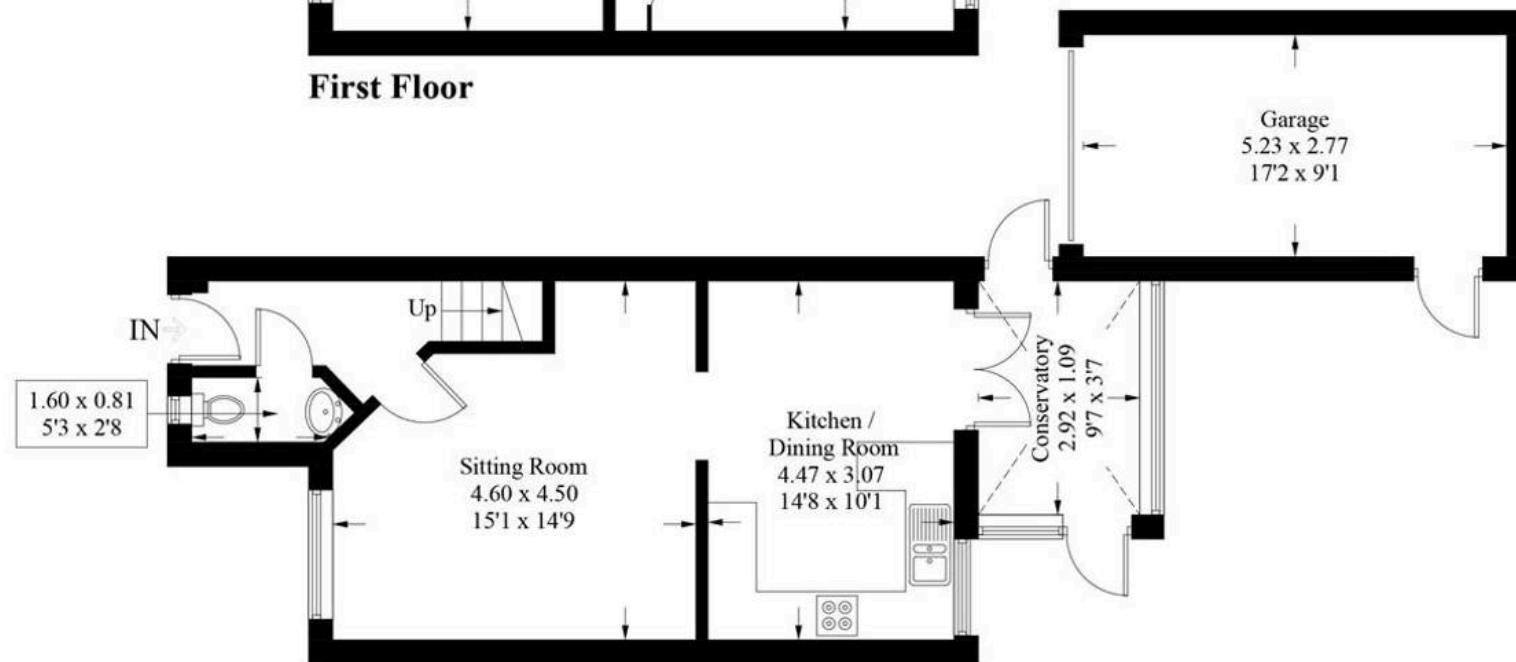

Ground Floor

These plans are for illustration purposes only as defined by RICS - Code of Measuring Practice.
Not to scale. Created by Emzo Marketing



Henry Adams – East Wittering

Henry Adams LLP, 14 Shore Road, East Wittering – PO20 8DZ

01243 672721

eastwittering@henryadams.co.uk

www.henryadams.co.uk/

Agents Note – Our particulars are for guidance only and are intended to give a fair overall summary of the property. They do not form part of any contract or offer, and should not be relied upon as a statement or representation of fact. Measurements, areas and distances are approximate only. Photographs may include lifestyle shots and pictures of local views. No undertaking is given as to the structural condition of the property, or any necessary consents or the operating ability or efficiency of any service, system or appliance. Please ask if you would like further information, especially before you travel to the property.