



15 Providence Place Chapel Street, Chichester

Guide Price £185,000

 Henry Adams
estate agents

15 Providence Place Chapel Street

Chichester, Chichester

Presenting a delightful 2-bedroom retirement property situated in a well-maintained residential complex. The interior boasts a modern electric heating system, ensuring comfort and warmth throughout the property.

This residence offers a spacious living environment with a well-designed layout, comprising a bright and airy living room, a fully equipped kitchen, two generously sized bedrooms, and a modern bathroom. Residents of this property have access to beautifully kept communal gardens, providing a serene outdoor space to relax and unwind.

Additionally, the complex features convenient laundry facilities, enhancing the ease and convenience of every-day living for its occupants. With its convenient location and range of amenities, this property offers a wonderful opportunity for those looking to embrace a peaceful and secure retirement lifestyle.

Council Tax band: C

Tenure: Leasehold

EPC Energy Efficiency Rating: B

EPC Environmental Impact Rating: C

- Two Bedroom Flat
- Modern Electric Heating
- Communal Gardens
- Laundry Facilities
- Estate Manager
- Guest suite



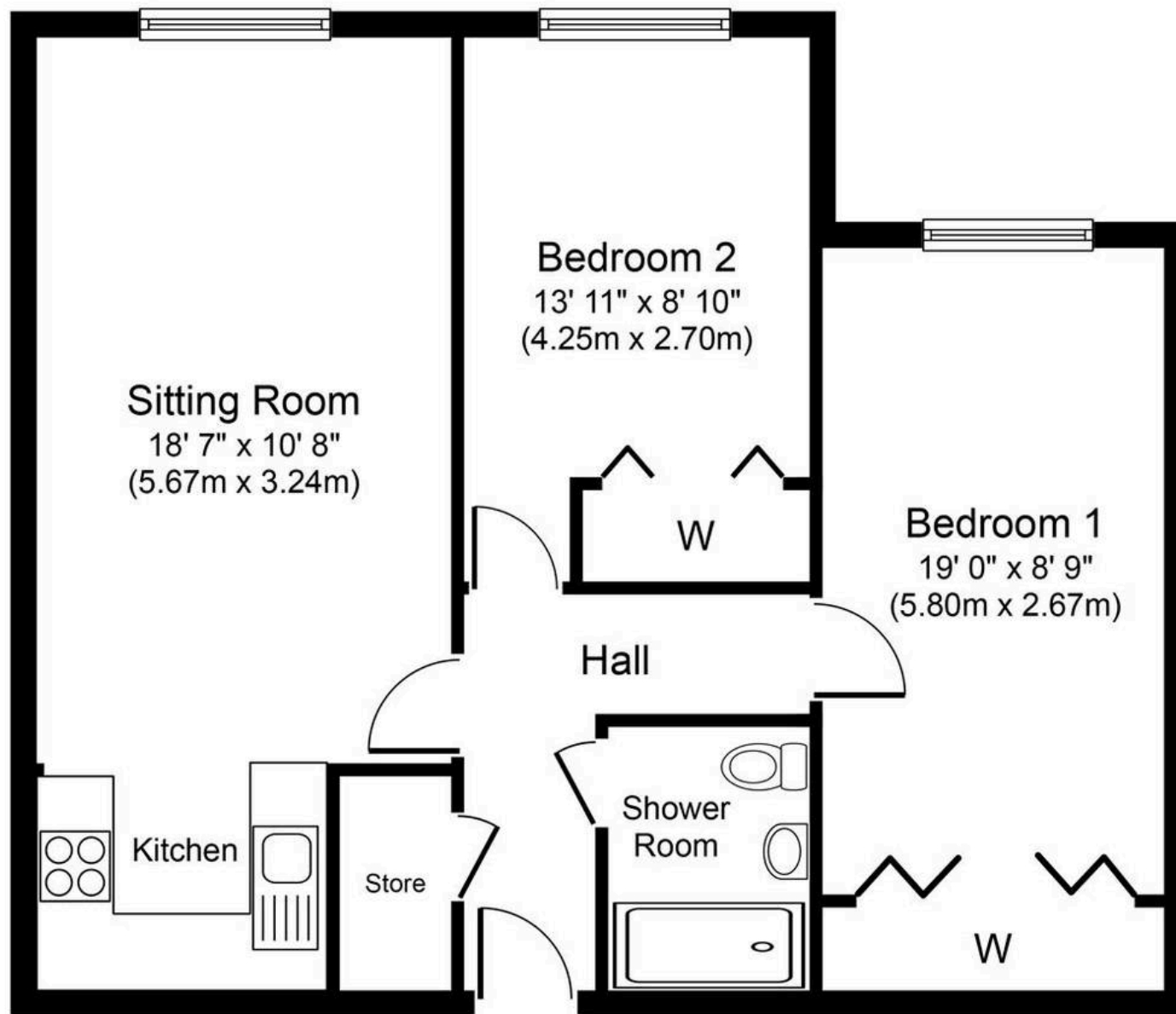

Approximate Floor Area
657 sq. ft.
(61.0 sq. m.)

Whilst every attempt has been made to ensure the accuracy of the floor plan contained here, measurements of doors, windows, rooms and any other items are approximate and no responsibility is taken for any error, omission, or mis-statement. The measurements should not be relied upon for valuation, transaction and/or funding purposes. This plan is for illustrative purposes only and should be used as such by any prospective purchaser or tenant. The services, systems and appliances shown have not been tested and no guarantee as to their operability or efficiency can be given.

Copyright V360 Ltd 2024 | www.houseviz.com



Henry Adams - Chichester

Henry Adams LLP, Rowan House Baffins Lane - PO19 1UA

01243 533377

chichester@henryadams.co.uk

www.henryadams.co.uk/

Agents Note - Our particulars are for guidance only and are intended to give a fair overall summary of the property. They do not form part of any contract or offer, and should not be relied upon as a statement or representation of fact. Measurements, areas and distances are approximate only. Photographs may include lifestyle shots and pictures of local views. No undertaking is given as to the structural condition of the property, or any necessary consents or the operating ability or efficiency of any service, system or appliance. Please ask if you would like further information, especially before you travel to the property.