

Bernham Close, Bury St Edmunds



4 beds 1 bath

£1305 pcm



Key Features

- 2 Double Bedrooms and 2 Singles
- Gas Central Heating
- Double Glazed Windows
- Recent Redecoration
- Garage and off Street Parking

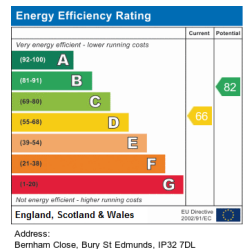



Full Description

Belvoir are pleased to present this lovely 4-bedroom family home in the Moreton Hall Area.

This 4 bedroom house is located on the popular Moreton Hall development. The property benefits from kitchen, living area, 4 bedrooms, bathroom and patio garden.

The accommodation comprises of entrance hallway, downstairs cloakroom, fitted kitchen with generous cupboards, including larder units and side door leading to the back garden. A spacious and bright lounge leads through to the conservatory with further access to an extension room to the back of the garage.

Upstairs there are 4 bedrooms which are all light and airy, family bathroom and a large airing cupboard .

To the rear of the property the garden has a newly laid patio and good sized lawn. There is also a lovely green to the rear of the property perfect for family use.

Outside there is parking for at least one car off road and a garage.

EPC Register - D

BELVOIR!

Bury St Edmunds Office
61 Abbeygate Street Bury St Edmunds Suffolk IP33
1LB

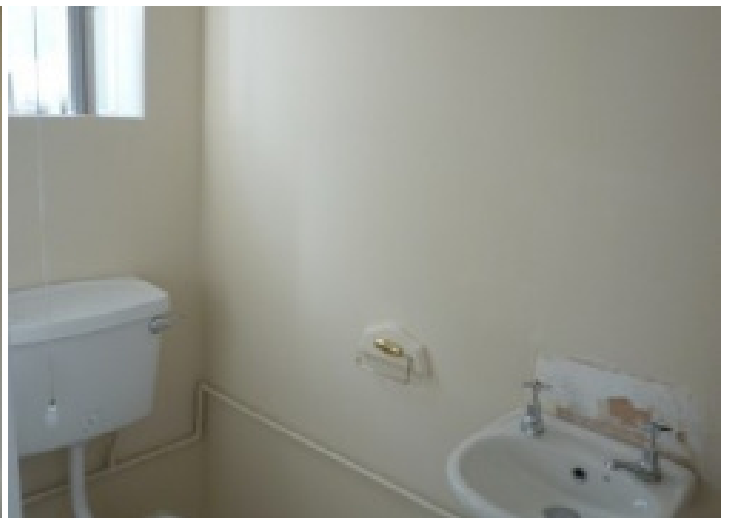
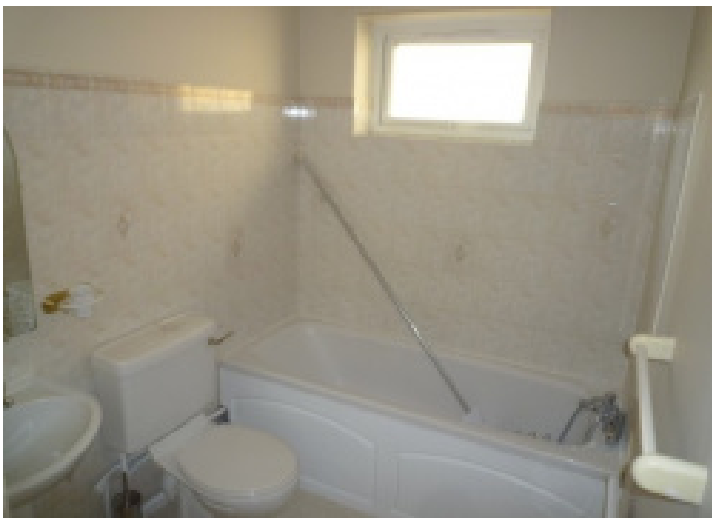

Call: 01284 733874

belvoir.co.uk/bury-st-edmunds

We would like to point out that all measurements, floor plans and photographs are for guidance purposes only. If there is any point, which is of particular importance to you, please obtain professional confirmation.

Bernham Close, Bury St Edmunds

