

Mike

**Dobson**



## Garage Fieldfare Drive

Allerton Bywater, Castleford, WF10 2GD

**£25,000**

# Garage Fieldfare Drive

Offered for sale is this secure single leasehold garage, located in the popular location of the Millennium Village, Allerton Bywater.

Measures approximately 2.5m x 5m internally.

No light or power.

The annual service charge is currently £57.07.

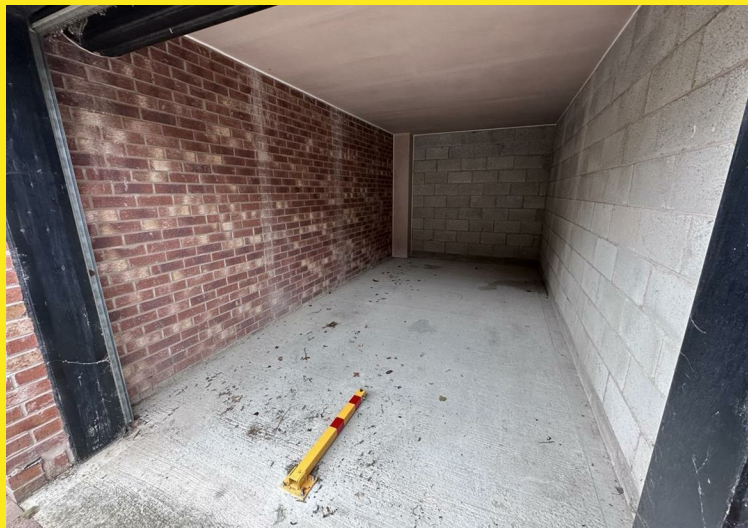

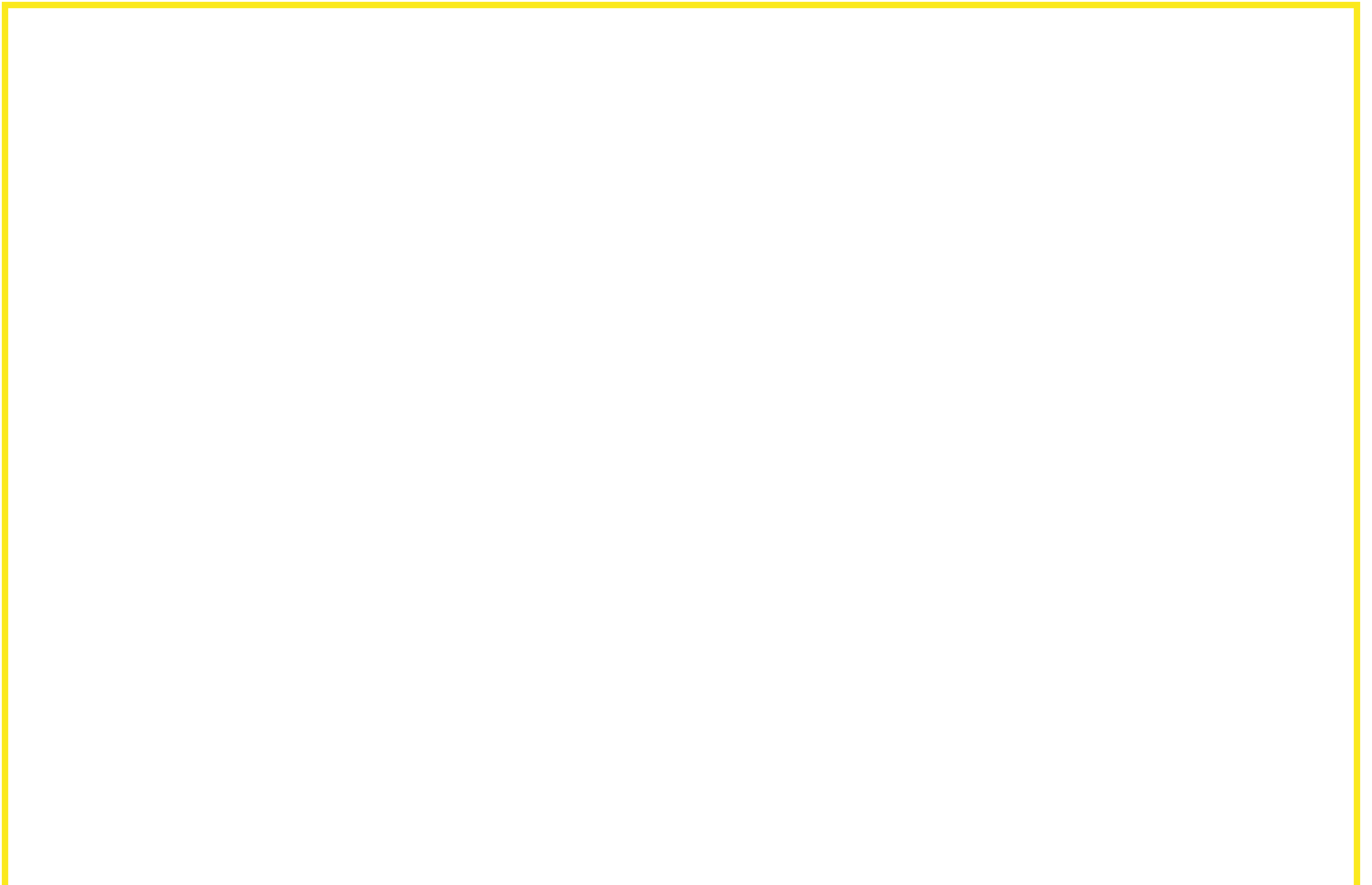

## Floor Plan



## Area Map



## Energy Efficiency Graph

## Directions

From our Kippax office turn right up High Street which in turn becomes Longdike Lane. At the traffic lights turn right onto Barnsdale Road, continue along this road to the first set of traffic lights turning Right onto Park Lane, Take the third turning left onto Middleton Little Road, follow the road to the left onto Beeston Way, then right onto Goldcrest Road. Fieldfare Drive is the first right where the garage can be found on the left hand side.

These particulars, whilst believed to be accurate are set out as a general outline only for guidance and do not constitute any part of an offer or contract. Intending purchasers should not rely on them as statements of representation of fact, but must satisfy themselves by inspection or otherwise as to their accuracy. No person in this firm's employment has the authority to make or give any representation or warranty in respect of the property.

4 High Street, Kippax, LS25 7AB  
Tel: 0113 2873500 Email: [kippax@mdobson.co.uk](mailto:kippax@mdobson.co.uk) <https://www.mdobson.co.uk>