

*A detached three bedroom period cottage requiring refurbishment, situated in an idyllic location along a small country lane, between the villages of Framsdon and Otley.*

OIEO  
£350,000 Freehold  
Ref: P7286/C

Southwood Cottage  
150 Otley Road  
Framsdon  
Suffolk  
IP14 6HU



Kitchen/dining room, sitting room, study and bathroom.  
Three first floor double bedrooms.  
Off-road parking. Gardens including domestic outbuildings, extending to just over half an acre.

Contact Us



Clarke and Simpson  
Well Close Square  
Framlingham  
Suffolk IP13 9DU  
T: 01728 724200

And The London Office  
40 St James' Place  
London SW1A 1NS

[email@clarkeandsimpson.co.uk](mailto:email@clarkeandsimpson.co.uk)  
[www.clarkeandsimpson.co.uk](http://www.clarkeandsimpson.co.uk)

## Location

Southwood Cottage lies within the parish of Framsdén, away from the village itself, on the border of Otley parish. It is a particularly pleasant rural location along a small country lane adjacent to a converted barn. The village of Framsdén itself is 1.5 miles and Otley, just over a mile. Otley benefits from a pub, shop, doctors surgery and primary school. Woodbridge, located on the back of the river Deben, is 8 miles. The country town of Ipswich with rail services to London's Liverpool Street station, is 10 miles. The heritage coast with destinations such as Aldeburgh is 21 miles. From the property itself, are a wide variety of small lanes, ideal for bike rides along with footpaths for country walks.

## Description

Southwood Cottage is a detached Grade II Listed dwelling believed to date from the 16th century. It is of timber framed construction with heavy rendered elevations under a tiled roof. It is envisaged that a buyer will wish to carry out a sympathetic modernisation programme and interested parties should note that a survey has been undertaken. The property benefits from oil fired central heating.

A porch leads to a kitchen/dining room that is fitted with a range of high and low level wall units. This has windows overlooking the front and rear of the property. From here, there is access to a hallway with a blocked staircase and a door to the sitting room. This has exposed timbers and a brick fireplace. Off this, is a study and also a hallway that leads to the downstairs bathroom and stairs to the first floor landing. There are three double bedrooms, all of which have windows overlooking the grounds.

Externally there is off road parking and two timber garden sheds along with block built sheds. The gardens are mainly laid to grass and are enclosed by mature hedging. In all, the grounds extend to approximately 0.5 acres.

## Survey

Due to the nature of the cottage, the vendors have commissioned an independent building survey. The survey is available for interested parties to view via email. The surveyors have confirmed that the survey can be assigned to the eventual buyer along with their duty of care.











Site Plan - indicative



## Southwood Cottage, Framsdon

Approximate Gross Internal Area = 137.5 sq m / 1480 sq ft

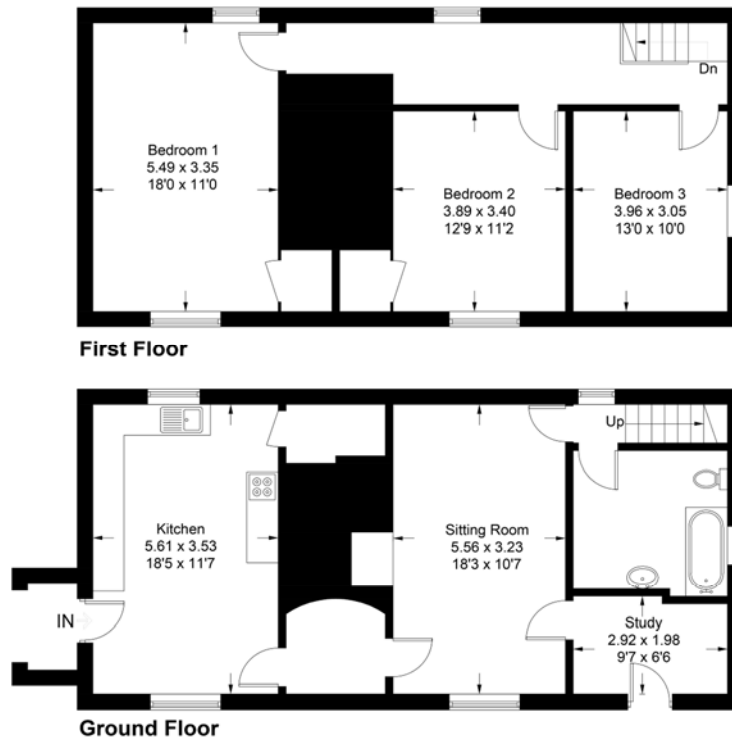

For identification purposes only. Not to scale. Copyright fullaspect.co.uk  
Produced for Clarke and Simpson

*Viewing* Strictly by appointment with the agent.

*Services* Mains water and electricity. Oil fired central heating. Modern private drainage system. EV charging point.

*Broadband* To check the broadband coverage available in the area click this link –

<https://checker.ofcom.org.uk/en-gb/broadband-coverage>

NB - It is understood that the broadband to the property is poor; the tenant used the 'Starlink' high speed internet.

*Mobile Phones* To check the mobile phone coverage in the area click this link –

<https://checker.ofcom.org.uk/en-gb/mobile-coverage>

*EPC* Rating = Exempt as Listed

*Council Tax* Band D; £2,190.17 payable per annum 2025/2026

*Local Authority* Mid Suffolk District Council, Endeavour House, 8 Russell Rd, Ipswich IP1 2BX; Tel: 0300 1234000

### NOTES

1. Every care has been taken with the preparation of these particulars, but complete accuracy cannot be guaranteed. If there is any point, which is of particular importance to you, please obtain professional confirmation. Alternatively, we will be pleased to check the information for you. These Particulars do not constitute a contract or part of a contract. All measurements quoted are approximate. The Fixtures, Fittings & Appliances have not been tested and therefore no guarantee can be given that they are in working order. Photographs are reproduced for general information and it cannot be inferred that any item shown is included. No guarantee can be given that any planning permission or listed building consent or building regulations have been applied for or approved. The agents have not been made aware of any covenants or restrictions that may impact the property, unless stated otherwise. Any site plans used in the particulars are indicative only and buyers should rely on the Land Registry/transfer plan.

2. The Money Laundering, Terrorist Financing and Transfer of Funds (Information on the Payer) Regulations 2017 require all Estate Agents to obtain sellers' and buyers' identity.

*November 2025*

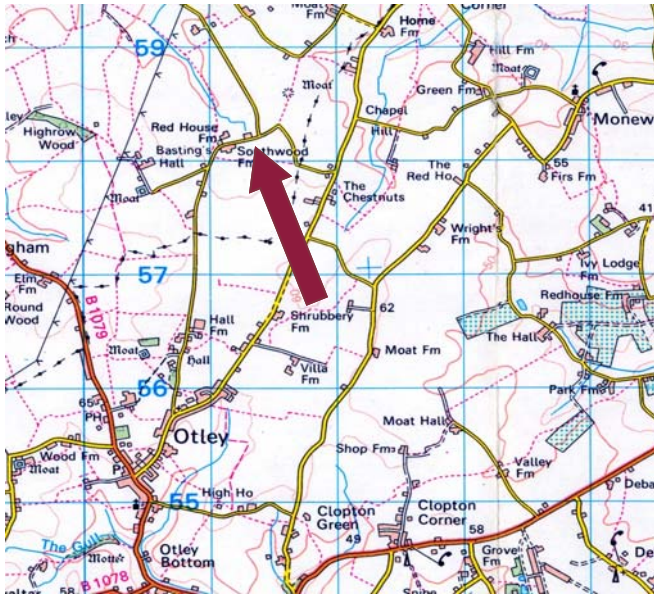

## Directions

From Woodbridge proceed along the B1079 through Grundisburgh and into Otley. In the centre of Otley turn right passing the village shop on the left hand side and take the next road on the left as if going to Otley Hall. Proceed on this lane for just under 2 miles where Southwood Cottage will be found on the left hand side.

What3Words location: [///tent.stockpile.winter](https://www.what3words.com/#!/en////tent.stockpile.winter)



Need to sell or buy furniture?

If so, our Auction Centre would be pleased to assist — please call 01728 746323.