



# EQUUS

*Country & Equestrian*



HARTS FARM



## HARTS FARM, Wellhouse Lane, Shottenden, Canterbury, Kent CT4 8HS

**EQUESTRIAN PROPERTY WITH LAND** \_ A great opportunity to own this unique Grade 11 listed farmhouse set within 8 acres (\*TBV) with 5 bedrooms, 3 bathrooms, extended to around 3,000 sq. Ft. Ideal for a growing family who have equestrian interests or other sporting interests, with the benefit of stables, riding arena and all-weather astro turf court suitable for multiple sports.

Situated in a secluded, rural position in the delightful Kentish hamlet of Shottenden near the City of Canterbury an Area of Outstanding Natural Beauty, with distant coastal views over neighbouring countryside to Whitstable. There is excellent access nearby to walks, cycling and hacking around vineyards, orchards, bridleways and woodlands of Perry Wood, The Valley and Kings Wood. There are also equestrian centres nearby, Chilham X Country and Saddlesdane for show jumping and dressage activities.

The property is approached from the lane by a private drive with double gates. The sweeping drive provides an abundance of parking both near the house, stables and double cart lodge with a small circular island returning to the main driveway.

The equestrian facilities lead from the house and comprise, two stable blocks with a total of 5 loose boxes tack room and storage shed with yard area. Adjacent to the stable yard is an outdoor carpet gallop surface riding arena (30m x 20m). There is a large L shaped detached barn currently used in part as a Games Room, Office with kitchen and a large spacious area with full height doors for hay/lorry storage. (Outline consent approved for conversion to an annex or holiday let). The barn could also be adapted as American Barn A useful separate gate is situated opposite the barn giving access direct onto the lane.

The land surrounding the house is divided into 4 well drained paddocks, 1 large paddock with x country fences and 3 smaller paddocks, one with field shelter and bordered at the perimeter with trees and hedges with post and rail fencing, slip rails & gates.

### LOCATION & AREA AWARENESS

The property is set within a quiet country lane, in a picturesque rural setting, designated as An Area of Outstanding Natural Beauty, and a few miles from the sought-after village of Chilham. Chilham is an historic village on the outskirts of Canterbury and set in the attractive valley of the River Stour. In the heart of the village there is a fifteenth century square, post office, primary school, 2 public houses and a new "English Wines" wine bar. Other nearby villages such as Selling (2.5 miles), Sheldwich (3.5 miles) and Challock (3.2 miles) all offer outstanding

primary schools.

The nearby Cathedral City of Canterbury (8 miles) offers a superb range of shopping, recreational and educational amenities, including a good selection of state and private schools and three universities. The city is served by two mainline railway stations which connect with London Victoria and London St Pancras in approximately one hour. The market town of Ashford (10 miles) also provides excellent shopping, recreational and educational amenities along with a high-speed rail service which reaches London St Pancras in approximately 38 minutes from Ashford International Station.

The area is very well served by road connections, with the A2/M2 (5 miles) and the M20 (which can be joined at Ashford) both connecting with London and the coast.

The Channel Tunnel terminal at Folkestone (25 miles) provides a regular shuttle service to the Continent, whilst the Port of Dover (23 miles) also provides regular ferry crossing.

### THE PROPERTY

The property is a substantial 18th century Grade 11 listed property mentioned in the Domesday book for its historic crown post pre-dating the house. The current owners have extended the house and made significant improvements over the years to accommodate their growing family. There is now around 3,000 sq. ft of beautifully presented accommodation which has been sensitively restored with various period features, including exposed timber beams, traditional fireplaces, wide wooden floors and latched wooden doors.

The front door opens into the entrance hall, with its turned staircase and cloakroom, opening to the formal dining room with feature inglenook fireplace. Adjacent is a 20ft multi aspect sitting room with brick fireplace and glazed doors opening into the conservatory with superb garden views. Linking to the remainder of the house is a useful seating area and separate study.

The hallway and cloakroom flow into the extensive open plan kitchen/breakfast family room. Adjacent is a useful utility with units and built in cooker, whilst the main space has French doors to the south facing terrace and features an array of bespoke units with wooden worktops, some integrated appliances, a range cooker, butler sink and wood burner.

The spacious first floor landing leads off to the master suite with modern en suite shower room and dressing room. There is a large family bathroom, a shower room and four further bedrooms with built in wardrobes. Two of the bedrooms were planned to be combined with a large en suite bathroom. In addition, there two useful attic spaces and eaves storage.



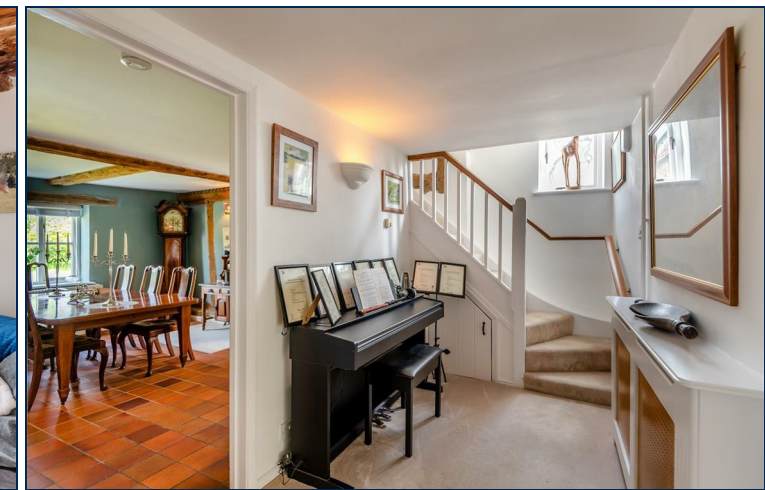



**OUTSIDE**

Surrounding the house are formal landscaped gardens with lawns, mature shrubs, flowerbeds and trees interspersed around the perimeter, with an established kitchen garden with raised planters. To the front there is a fabulous paved stone terrace, and a pergola seating area draped with wisteria, an ideal space for alfresco dining.

A unique family sporting area has been created to the rear of the large barn with a multi-purpose astro turf court which has been used for tennis, football, rugby, hockey practice and there is ample space to add a swimming pool if required (subject to planning permission).

**LAND & GROUNDS**

The acreage and or land shown or stated on any map and or screen print for the property is \*TBV – (To Be Verified), which means that the land has not been formally measured and or verified by Equus and or its sellers/clients. A Title Plan from Land Registry will have been acquired, where available, showing the boundary and acreage. Otherwise, an online measuring tool will have been used to 'check' the acreage against the Land Registry Title where possible. Interested applicants/buyers are advised that if they have any doubts as to the plot size and wish to have verification of the titles and exact area of the entire plot(s), they will be required to make their own arrangements, at their own cost, by appointing the services of a Solicitor acting on their behalf and an accredited/qualified company who can measure the area for a compliant Land Registry Title Plan.

**MATERIAL INFORMATION & SERVICES**

- TENURE: Freehold
- PROPERTY TYPE: Detached Grade 11 listed with extension added
- PROPERTY CONSTRUCTION: Brick built
- NUMBER & TYPE OF ROOM/S: (see floorplan)
- PARKING: Multiple Areas
- LOCAL AUTHORITY: ASHFORD BOROUGH COUNCIL
- TITLE NUMBERS: K818279
- TAX BAND : G
- EPC RATING: E 51/86 Certificate number - 0370-2868-1350-2704-170
- FLOOD RISK: Zone 1
- WATER SUPPLY: Mains water via private water supply
- ELECTRICITY SUPPLY: Mains single phase
- HEATING: Oil central heating ,with bottled gas for cooking

DRAINAGE: Private Drainage (Septic Tank)

BROADBAND: Superfast fibre Broadband

**HELPFUL WEBSITES**

We recommend that you visit the local authority website pertaining to the property you are interested in buying for all the planning consents/restrictions/history and the following websites for more helpful information about the property and surrounding local area before proceeding in a purchase:

- [www.goodschoolsguide.co.uk](http://www.goodschoolsguide.co.uk) | [www.homecheck.co.uk](http://www.homecheck.co.uk) | [www.floodrisk.co.uk](http://www.floodrisk.co.uk) | [www.environment-agency.gov.uk](http://www.environment-agency.gov.uk) | [www.landregistry.gov.uk](http://www.landregistry.gov.uk) | [www.homeoffice.gov.uk](http://www.homeoffice.gov.uk) | [www.ukradon.org](http://www.ukradon.org) | [www.checker.ofcom.org.uk/en-gb/mobile-coveragehttps://www.ofcom.org.uk/phones-telecoms-and-internet/advice-for-consumers/advice/broadband-speeds/broadband-basics](http://www.checker.ofcom.org.uk/en-gb/mobile-coveragehttps://www.ofcom.org.uk/phones-telecoms-and-internet/advice-for-consumers/advice/broadband-speeds/broadband-basics)

**VIEWING ARRANGEMENTS**

All Viewings are strictly by Appointment with Equus Country & Equestrian, South East/South West T: 01227 706009 E: [celiaransley@equusproperty.co.uk](mailto:celiaransley@equusproperty.co.uk) W: [www.equusproperty.co.uk](http://www.equusproperty.co.uk)

**DISCLAIMER:** All prospective buyers view all properties for sale with Equus International Property Ltd at their own risk and neither the Agents, Joint Agents nor the Sellers take responsibility for any damage or injury however caused to themselves or personal belongings or property. By viewing a property with Equus you accept this disclaimer. If inspecting the outbuildings, equestrian facilities or any other building within the grounds you must wear appropriate clothing and footwear and children must be either left in the car or supervised at all times. Livestock should not be touched and all gates left shut or closed after use.



**Guide price £1,750,000**



**Harts Farm, Wellhouse Lane, Shottenden, Kent**  
**Main House internal area 2,921 sq ft (271 sq m)**  
**Garage internal area 311 sq ft (29 sq m)**  
**Outbuilding internal area 1,157 sq ft (108 sq m)**  
**Stables internal area 1,013 sq ft (94 sq m)**  
**Total internal area 5,402 sq ft (502 sq m)**

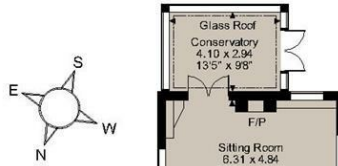

**FOR ILLUSTRATIVE PURPOSES ONLY - NOT TO SCALE**

The position & size of doors, windows, appliances and other features are approximate only.

□ □ □ □ Denotes restricted head height

© ehouse. Unauthorised reproduction prohibited. Drawing ref. dig/8594141/SS

Energy Efficiency Rating		Current	Potential
Very energy efficient - lower running costs			
(92 plus) <b>A</b>			
(81-91) <b>B</b>			
(69-80) <b>C</b>			
(55-68) <b>D</b>			
(39-54) <b>E</b>			
(21-38) <b>F</b>			
(1-20) <b>G</b>			
Not energy efficient - higher running costs			
<b>England &amp; Wales</b>		EU Directive 2002/91/EC	

Environmental Impact (CO <sub>2</sub> ) Rating		Current	Potential
Very environmentally friendly - lower CO <sub>2</sub> emissions			
(92 plus) <b>A</b>			
(81-91) <b>B</b>			
(69-80) <b>C</b>			
(55-68) <b>D</b>			
(39-54) <b>E</b>			
(21-38) <b>F</b>			
(1-20) <b>G</b>			
Not environmentally friendly - higher CO <sub>2</sub> emissions			
<b>England &amp; Wales</b>		EU Directive 2002/91/EC	

PROPERTYMISDESCRIPTION ACT 1991: Every care has been taken in the preparation of these particulars but their accuracy is not guaranteed and they do not form part of any contract. Descriptions are given in good faith and as an opinion of the agents, not as a statement of fact. No description or information given about the property or its value, whether written or verbal or whether or not in these Particulars ("information") may be relied upon as a statement of representation or fact. Neither Equus Property nor its Joint Agents have any authority to make any representation and accordingly any information given is entirely without responsibility on the part of Equus Property or the seller/lessor. Any areas, measurements or distances referred to are given as a guide only and are not precise. Photographs are reproduced for general information using a 24mm wide-angle lens and are not necessarily comprehensive nor current; no assumption should be made that any content shown are included in the sale nor with regards to parts of the property which have not been photographed. Reference to any particular use of any part of the property or to alterations is not intended to imply that planning or building regulations or any other consents have been obtained. We have not tested any appliances, services, heating systems or fixtures, and so cannot guarantee they are in good working order. Prospective purchasers should undertake their own tests, enquiries or surveys before entering into any commitment. The information in these particulars is given without responsibility on the part of the Agent or their clients. Neither the Agents nor their employees have any authority to make or give any representations or warranties whatever in relation to this property. These particulars are issued on the understanding that all viewings and negotiations are conducted through the agents.

NATIONAL ADVERTISING • LOCAL KNOWLEDGE • SPECIALIST ADVICE



[www.equusproperty.co.uk](http://www.equusproperty.co.uk)

NATIONAL ADVERTISING • LOCAL KNOWLEDGE • SPECIALIST ADVICE



[www.equusproperty.co.uk](http://www.equusproperty.co.uk)

NATIONAL ADVERTISING • LOCAL KNOWLEDGE • SPECIALIST ADVICE



A member of



PrimeLocation.com

UKLAND and  
FARMS.co.uk

