



EQUUS

Country & Equestrian



NELSON HOUSE

NELSON HOUSE, Waltham, Nr Canterbury, Kent CT4 5SE



NEW PRICE - EQUESTRIAN & COUNTRY - Handsome Georgian detached four-bedroom, four-reception period residence set in around 2.3 acres (*TBV) with a generous stable yard. Located in a highly desirable rural hamlet (AONB) with charming views, and surrounded by miles of unspoilt countryside, woodland, bridleways and walks.

Well-presented and maintained, the property dates from 1793 and was originally the village Inn. The interior is spacious throughout (over 3000 sq. ft) and has been sympathetically improved, extended and re-modelled over the years; now offering a pleasing combination of elegant family accommodation with all the benefits of modern living. At the heart of the home is a large stone-floored dining room leading to an impressive, contemporary kitchen and good-sized utility room. The adjacent double sitting room spans the entire depth of the property and is approx. 35' long with stripped floorboards, feature bay window and large inglenook fireplace. In addition, there is a purpose-built home-office, reading room and cloakroom and a porch and entrance area. Upstairs offers three large double bedrooms with bespoke shutters, one single bedroom, a bathroom and a shower room – all bedrooms provide delightful views. The upstairs includes a corridor area with a triple linen cupboard. The property also benefits from an expansive cellar.

Outside, the property is approached through a five-bar gate onto a gravelled parking area with turning for several vehicles/horse box. The mature, secluded gardens are divided into several zones with a terrace & lawn area, wildflower corner & shed.

The stable yard is currently laid out as two loose boxes, bedding storage area, hay shed & tack room together with a 24' gym/studio which could easily be restored to the original 3rd and/or 4th loose boxes if required.

There are three post & rail paddocks, one featuring a double field shelter, and space to add a riding arena.(subject to P/P).

LOCATION & AREA AWARENESS

The property is situated in the heart of Waltham, a lovely village hamlet on the outskirts of Canterbury. The village has a local park, church and village hall, and is just a few minutes from several highly regarded village primary schools. Waltham is well known for its countryside walks, woodland scenery, and extensive riding. Waltham has a direct bus route – including dedicated school buses - to Canterbury; the city is 10-15 minutes by car. The UNESCO WHC Cathedral City has a major shopping centre with a range of independent and mainstream shops around the high street. Canterbury has a wealth of cultural and leisure amenities including theatres, cinemas, bars and restaurants, as well as excellent schools and two universities. Waltham lies between the A2/M2 and M20 offering good road links to London, Dartford Crossing, the M25, Folkestone and Dover. Nearby Wye and Canterbury offer trains to London including the High Speed from Canterbury West or Ashford (via Wye).

LAND & GROUNDS

The whole including house, gardens and pasture land is 2.3 acres (*TBV). The acreage and or land shown / stated on any map and or screen print for the property is *TBV – (To Be Verified), which means that the land has not been formally measured and or verified by Equus and or its sellers/clients. A Title Plan from Land Registry will have been acquired, where available, showing the boundary and acreage. Otherwise, an online measuring tool will have been used to 'check' the acreage against the Land Registry Title where possible. Interested applicants /buyers are advised that if they have any doubts as to the plot size and wish to have verification of the titles and exact area of the entire plot/s, they will be required to make their own arrangements, at their own cost, by

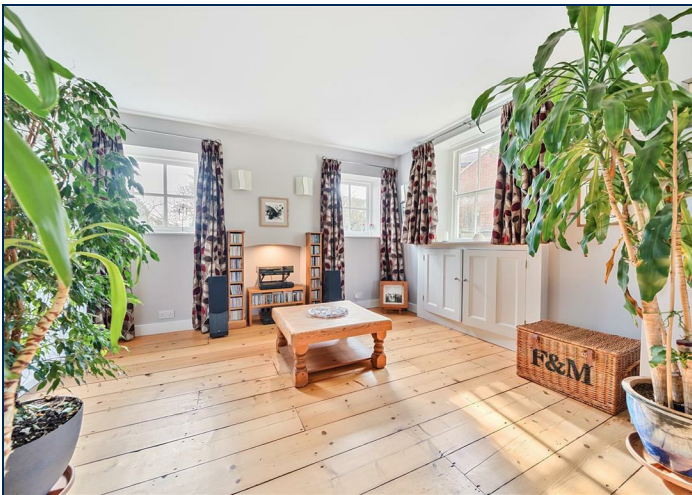



appointing the services of a Solicitor acting on their behalf and an accredited /qualified company who can measure the area for a compliant Land Registry Title.

Agents Note: There is a public footpath which runs diagonally through one paddock.

MATERIAL INFORMATION & SERVICES

TENURE: Freehold PROPERTY TYPE: Detached - dated 1793

CONSTRUCTION: Brick

NUMBER & TYPE OF ROOMS: 4 beds 4 recs. See attached floor plans.

PARKING: Multiple parking on the side drive for cars, trailers, horseboxes with turning area.

TITLE NUMBER/S: K524532/K462230

TAX BAND: F LOCAL AUTHORITY: Canterbury City Council

EPC RATING: E 47/75 C Certificate number 5337-2626-9200-0805-7296

SERVICES: Mains drainage. Mains electricity. Mains water. Oil fired central heating - new Grant boiler fitted in 2022 with 3 year warranty.

INTERNET CONNECTIONS: High Speed Fibre broadband speed 900.

OUTBUILDINGS & STABLES : Mains electric,water and broadband in the studio (former stables).

HELPFUL WEBSITE LINKS

We recommend that you visit the local authority website pertaining to the property you are interested in buying for all the planning consents / restrictions / history /phone coverage for more helpful information about the property and surrounding local area before proceeding in a purchase.www.goodschoolsguide.co.uk | www.homecheck.co.uk | www.floodrisk.co.uk | www.environment-agency.gov.uk - www.landregistry.gov.uk | www.homeoffice.gov.uk | www.ukradon.orghttps://checker.ofcom.org.uk/en-gb/mobile-coverage | <https://www.ofcom.org.uk/phones-telecoms-and-internet/advice-for-consumers/advice/broadband-speeds/broadband-basics>

VIEWING ARRANGEMENTS

All Viewings are strictly by Appointment with the Vendors' Agent Equus Country & Equestrian, South East/South West

T: 01227 706009

E: celiaransley@equusproperty.co.uk : www.equusproperty.co.uk

DISCLAIMER: All prospective buyers view all properties for sale with Equus International Property Ltd at their own risk and neither the Agents, Joint Agents nor the Sellers take responsibility for any damage or injury however caused to themselves or personal belongings or property.By viewing a property with Equus you accept this disclaimer. If inspecting the outbuildings, equestrian facilities or any other building within the grounds you must wear appropriate clothing and footwear and children must be either left in the car or supervised at all times. Livestock should not be touched and all gates left shut or closed after use.

Guide price £1,170,000

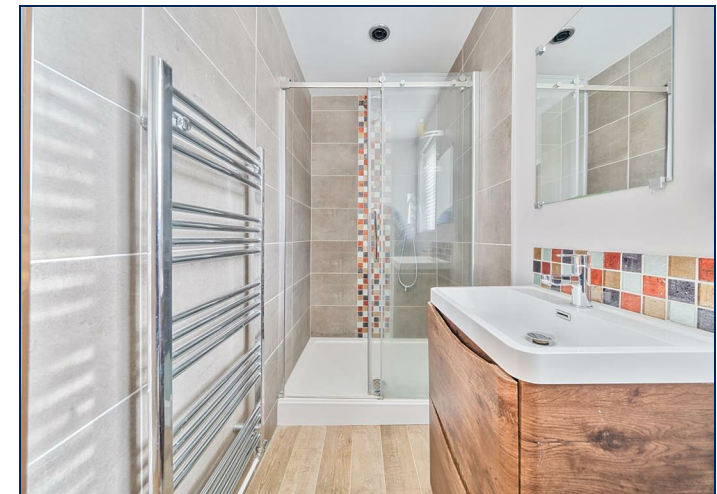
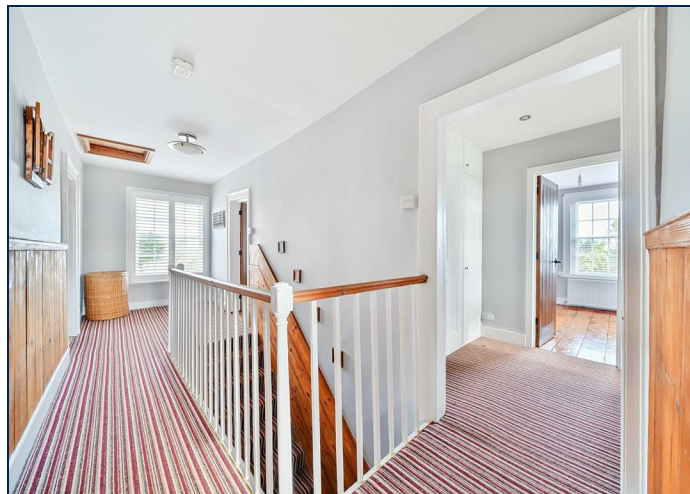



Main House = 3377 sq ft / 313.7 sq m (excludes store)
 Stable Yard & Gym / Studio = 922 sq ft / 85.6 sq m (excludes bedding storage)
 Total = 4299 sq ft / 399.3 sq m
 For identification only - Not to scale

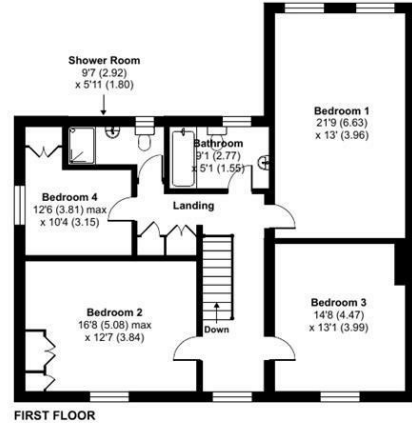
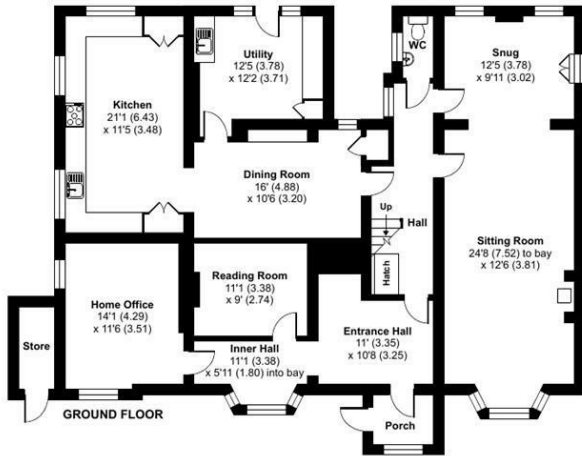
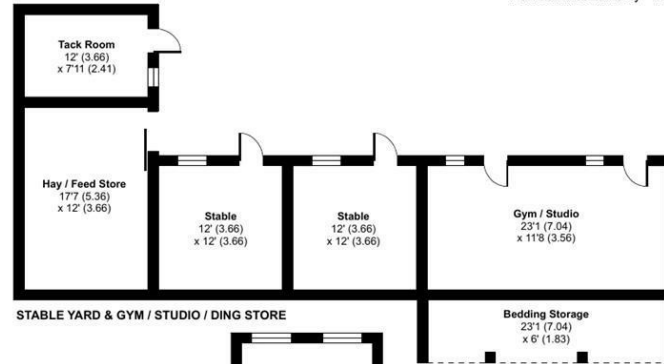
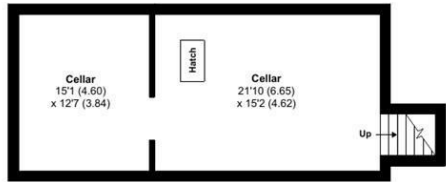

Certified Property Measurer
 Floor plan produced in accordance with RICS Property Measurement Standards incorporating International Property Measurement Standards (IPMS2 Residential). © nchemcom 2024. Produced for Equus Property. REF: 1092082

Energy Efficiency Rating		Current	Potential
Very energy efficient - lower running costs			
(92 plus)	A		
(81-91)	B		
(69-80)	C		
(55-68)	D		
(39-54)	E		
(21-38)	F		
(1-20)	G		
Not energy efficient - higher running costs			
		75	45
England & Wales		EU Directive 2002/91/EC	

Environmental Impact (CO ₂) Rating		Current	Potential
Very environmentally friendly - lower CO ₂ emissions			
(82 plus)	A		
(81-91)	B		
(69-80)	C		
(55-68)	D		
(39-54)	E		
(21-38)	F		
(1-20)	G		
Not environmentally friendly - higher CO ₂ emissions			
England & Wales		EU Directive 2002/91/EC	

PROPERTYMISDESCRIPTION ACT 1991: Every care has been taken in the preparation of these particulars but their accuracy is not guaranteed and they do not form part of any contract. Descriptions are given in good faith and as an opinion of the agents, not as a statement of fact. No description or information given about the property or its value, whether written or verbal or whether or not in these Particulars ("information") may be relied upon as a statement of representation or fact. Neither Equus Property nor its Joint Agents have any authority to make any representation and accordingly any information given is entirely without responsibility on the part of Equus Property or the seller/lessor. Any areas, measurements or distances referred to are given as a guide only and are not precise. Photographs are reproduced for general information using a 24mm wide-angle lens and are not necessarily comprehensive nor current; no assumption should be made that any content shown are included in the sale nor with regards to parts of the property which have not been photographed. Reference to any particular use of any part of the property or to alterations is not intended to imply that planning or building regulations or any other consents have been obtained. We have not tested any appliances, services, heating systems or fixtures, and so cannot guarantee they are in good working order. Prospective purchasers should undertake their own tests, enquiries or surveys before entering into any commitment. The information in these particulars is given without responsibility on the part of the Agent or their clients. Neither the Agents nor their employees have any authority to make or give any representations or warranties whatever in relation to this property. These particulars are issued on the understanding that all viewings and negotiations are conducted through the agents.

NATIONAL ADVERTISING • LOCAL KNOWLEDGE • SPECIALIST ADVICE

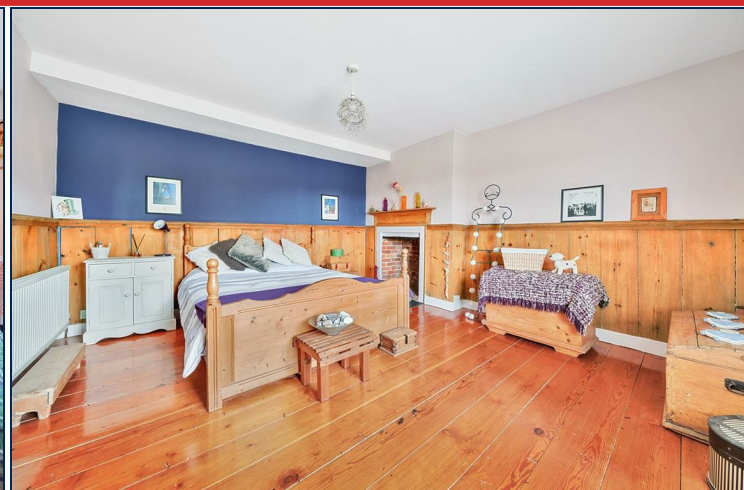

www.equusproperty.co.uk

NATIONAL ADVERTISING • LOCAL KNOWLEDGE • SPECIALIST ADVICE



A member of



PrimeLocation.com

UKLAND and
FARMS.co.uk

