



Onslow Gardens  
South Kensington, SW7

CHESTERTONS





A stunning two bedroom flat on the ground and lower ground floor of a stucco fronted period conversion. The flat benefits from high ceilings throughout, wood flooring in the reception room and contemporary fixtures and fittings.

- Two bedroom split level apartment on Onslow Gardens
- Contemporary fixtures and fittings
- Wooden floors throughout over two floors
- Located on Onslow Gardens with access to communal gardens

### £6,500 pcm

Additional tenant charges apply (fees apply to non-AST tenancies only)

Tenancy Agreement Fee: £300

References per Tenant/Guarantor: £60

Inventory check (approx. £100 – £250 inc. VAT)

[chestertons.co.uk/property-to-rent/applicable-fees](http://chestertons.co.uk/property-to-rent/applicable-fees)

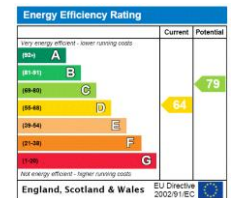

**Minimum Term:** 3 months  
**Deposit Required:** £6,000.00  
**Local Authority:** Royal Borough of Kensington & Chelsea  
**Council Tax Band:** G  
**EPC Rating:** D  
**Furnished**

*Chestertons South Kensington Lettings*

44-48 Old Brompton Road  
 South Kensington  
 London  
 SW7 3DY

[southkensington@chestertons.co.uk](mailto:southkensington@chestertons.co.uk)  
 02075891244

# Onslow Gardens, SW7

Approximate gross internal area  
81.10 sq m / 873 sq ft

Key :  
CH - Ceiling Height

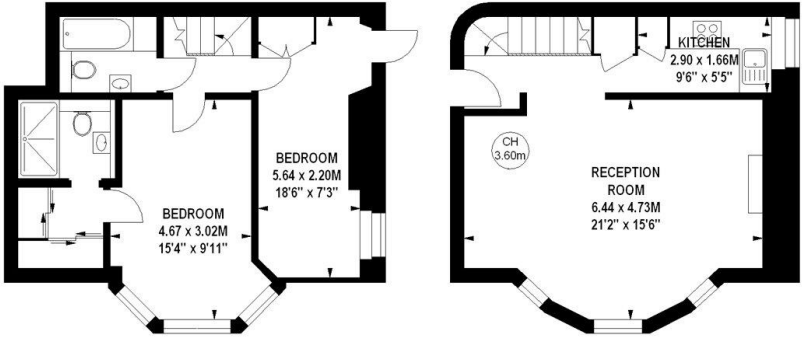

**Lower Ground Floor**  
456 sq ft

**Raised Ground Floor**  
417 sq ft

The floor plan is not to scale and measurements and areas shown are approximate and therefore should be used for illustrative purposes only. The plan has been prepared in accordance with the RICS code of Measuring Practice and whilst we have confidence in the information produced, it must not be relied on. If there is any aspect of particular importance, you should carry out or commission your own inspection of the property.  
Copyright of FeaturePRO.

