



Onslow Gardens  
South Kensington, SW7

CHESTERTONS









A stunning two bedroom flat on the ground and lower ground floor of a stucco fronted period conversion. The flat benefits from high ceilings throughout, wood flooring in the reception room and contemporary fixtures and fittings.

- Two bedroom split level apartment on Onslow Gardens
- Contemporary fixtures and fittings
- Wooden floors throughout over two floors
- Located on Onslow Gardens with access to communal gardens

**£4,250 pcm**

Additional tenant charges apply (fees apply to non-AST tenancies only)

Tenancy Agreement Fee: £300

References per Tenant/Guarantor: £60

Inventory check (approx. £100 – £250 inc. VAT)

[chestertons.co.uk/property-to-rent/applicable-fees](http://chestertons.co.uk/property-to-rent/applicable-fees)

Energy Efficiency Rating		Current	Potential
90-100	A		
81-89	B		
72-80	C		
63-71	D	64	79
55-62	E		
47-54	F		
39-46	G		

Not energy efficient - higher running costs

England, Scotland & Wales EU Directive 2002/91/EC

**Minimum Term:** 6 months  
**Deposit Required:** £5,884.62  
**Local Authority:** Royal Borough of Kensington & Chelsea  
**Council Tax Band:** G  
**EPC Rating:** D  
**Furnished**

*Chestertons South Kensington Lettings*

44-48 Old Brompton Road

South Kensington

London

SW7 3DY

[southkensington@chestertons.co.uk](mailto:southkensington@chestertons.co.uk)

02075891244

# Onslow Gardens, SW7

Approximate gross internal area  
81.10 sq m / 873 sq ft

Key :  
CH - Ceiling Height

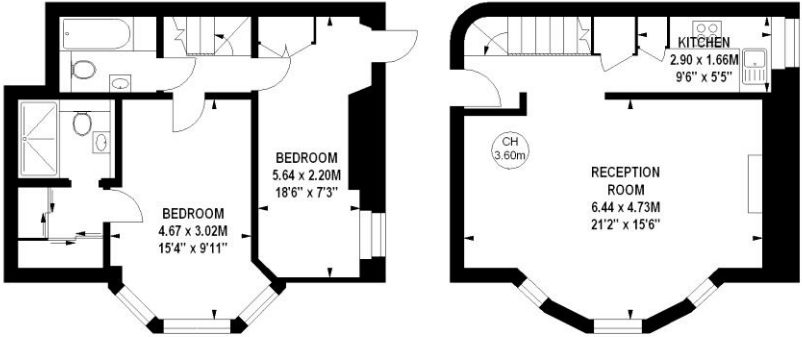

**Lower Ground Floor**  
456 sq ft

**Raised Ground Floor**  
417 sq ft

The floor plan is not to scale and measurements and areas shown are approximate and therefore should be used for illustrative purposes only. The plan has been prepared in accordance with the RICS code of Measuring Practice and whilst we have confidence in the information produced, it must not be relied on. If there is any aspect of particular importance, you should carry out or commission your own inspection of the property.  
Copyright of FeaturePRO.

Chesterton Global Ltd trading as Chestertons for themselves and for the vendor of this property whose agents they are, give notice that (i) these particulars do not constitute any part of an offer or contract, (ii) all statements contained within these particulars are made without responsibility on the part of Chestertons or the vendor, (iii) whilst made in good faith, none of the statements contained within these particulars are to be relied upon as a statement or representation of fact, (iv) any intending purchasers must satisfy themselves by inspection or otherwise as to the correctness of each of the statements contained within these particulars, (v) the vendor does not make or give either Chestertons or any person in their employment any authority to make or give representation or warranty whatsoever in relation to this property. Wide angle lenses may be used. ©Copyright Chestertons | Chesterton Global Ltd | Registered Office 40 Connaught Street, Hyde Park, London W2 2AB Registered Company Number 05334580.



This paper is  
100% recyclable