



Collingham Place  
Earls Court, SW5

CHESTERTONS





A lateral first floor Period conversion apartment with balcony.

\*\*\* ALL BILLS AND WIFI INCLUDED IN THE RENT \*\*\*

This apartment is approx. 650 square feet and boast 2 double bedrooms with fitted wardrobes, open plan kitchen reception and full bathroom suite.

Collingham Place is located within a short walk of both Gloucester Road and Earls Court tube stations.

- 1st floor apartment
- 2 beds 1 bath
- Fully furnished
- Inclusive of all bills & Wi-Fi
- Close to Gloucester Road tube station
- Over 650 square feet

**£900 per week (£3,900 pcm)**

Additional tenant charges apply (fees apply to non-AST tenancies only)

Tenancy Agreement Fee: £300

References per Tenant/Guarantor: £60

Inventory check (approx. £100 – £250 inc. VAT)

[chestertons.co.uk/property-to-rent/applicable-fees](http://chestertons.co.uk/property-to-rent/applicable-fees)

Energy Efficiency Rating		Current	Potential
90-100	A		
81-89	B		
72-80	C		
63-71	D	68	79
54-62	E		
45-53	F		
35-44	G		

Not energy efficient - higher running costs

England, Scotland & Wales EU Directive 2002/91/EC

**Minimum Term:** 1 months  
**Deposit Required:** £1,800.00  
**Local Authority:** Royal Borough of Kensington & Chelsea  
**Council Tax Band:** E  
**EPC Rating:** D  
**Furnished**

*Chestertons South Kensington Lettings*

44-48 Old Brompton Road

South Kensington

London

SW7 3DY

[southkensington@chestertons.co.uk](mailto:southkensington@chestertons.co.uk)

02075891244

# Collingham Place, SW5

Approximate Gross Internal Area  
62.35 sq m / 671 sq ft

( Including restricted height  
under 1.5m [ ] )

( CH = Ceiling Heights )

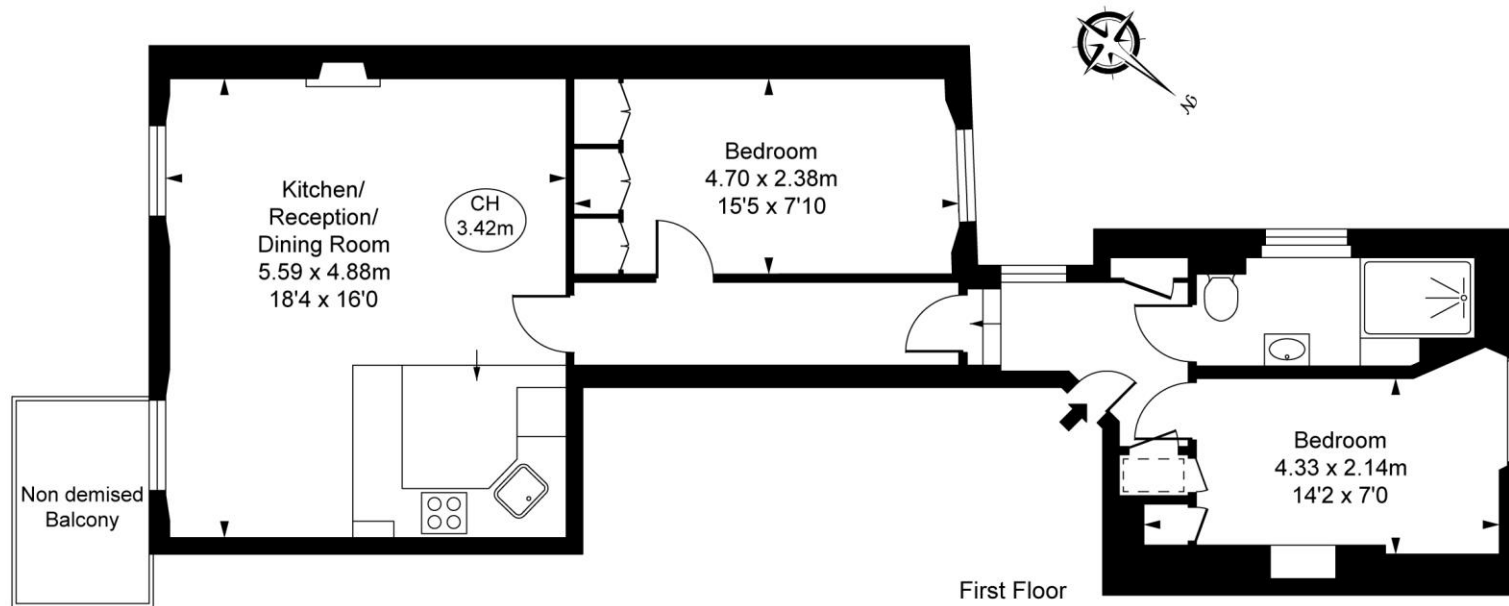

This plan is not to scale. It is for guidance and not for valuation purposes.  
All measurements and areas are approximate only, and have been prepared in accordance with the current edition of the RICS Code of Measuring Practice.  
© Fulham Performance

Chesterton Global Ltd trading as Chestertons for themselves and for the vendor of this property whose agents they are, give notice that (i) these particulars do not constitute any part of an offer or contract, (ii) all statements contained within these particulars are made without responsibility on the part of Chestertons or the vendor, (iii) whilst made in good faith, none of the statements contained within these particulars are to be relied upon as a statement or representation of fact, (iv) any intending purchasers must satisfy themselves by inspection or otherwise as to the correctness of each of the statements contained within these particulars, (v) the vendor does not make or give either Chestertons or any person in their employment any authority to make or give representation or warranty whatsoever in relation to this property. Wide angle lenses may be used. ©Copyright Chestertons | Chesterton Global Ltd | Registered Office 40 Connaught Street, Hyde Park, London W2 2AB Registered Company Number 05334580.



This paper is  
100% recyclable