



Queens Gate  
South Kensington, SW7

CHESTERTONS





Short Let - A beautifully refurbished three double bedroom penthouse with a large private terrace. The property has been refurbished to the highest standard throughout including marble flooring and Siemens appliances.

- A beautifully refurbished three bedroom penthouse
- Marble flooring through with private roof terrace
- Excellent fixtures and fittings with Siemens appliances
- Excellently located for Hyde Park and South Kensington

**£8,500 pcm**

Additional tenant charges apply (fees apply to non-AST tenancies only)

Tenancy Agreement Fee: £300

References per Tenant/Guarantor: £60

Inventory check (approx. £100 – £250 inc. VAT)

[chestertons.co.uk/property-to-rent/applicable-fees](http://chestertons.co.uk/property-to-rent/applicable-fees)

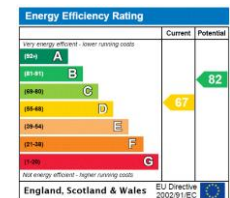

**Minimum Term:** 2 months  
**Deposit Required:** £11,769.23  
**Local Authority:** Royal Borough of Kensington & Chelsea  
**Council Tax Band:** G  
**EPC Rating:** D  
**Furnished**

*Chestertons South Kensington Lettings*

44-48 Old Brompton Road  
 South Kensington  
 London  
 SW7 3DY

[southkensington@chestertons.co.uk](mailto:southkensington@chestertons.co.uk)  
 02075891244



Queens Gate, SW7  
Approximate Gross Internal Area  
149.96 sq m / 1,614 sq ft

(Including restricted height  
under 1.5m )

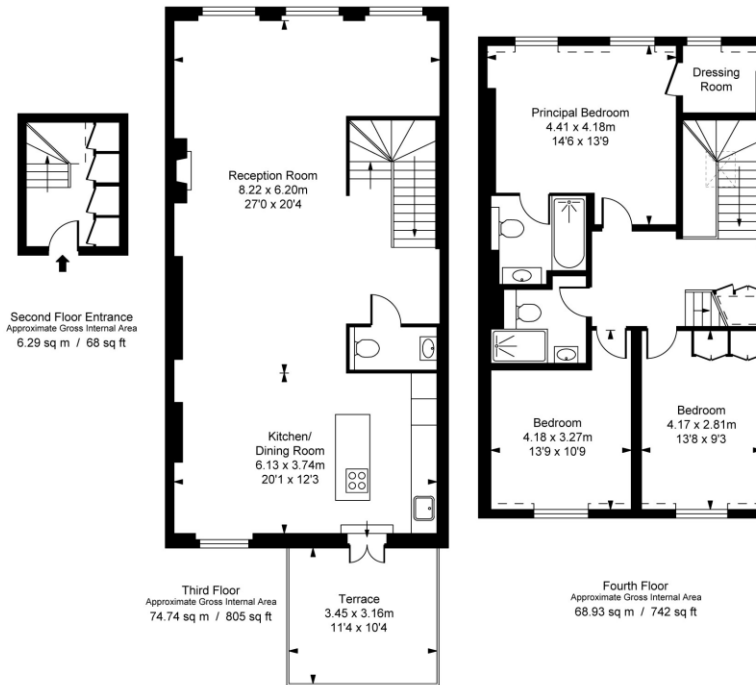

This plan is not to scale. It is for guidance and not for valuation purposes.  
All measurements and areas are approximate only, and have been prepared in accordance with the current edition of the RICS Code of Measuring Practice.  
© Fulham Performance

Chesterton Global Ltd trading as Chestertons for themselves and for the vendor of this property whose agents they are, give notice that (i) these particulars do not constitute any part of an offer or contract, (ii) all statements contained within these particulars are made without responsibility on the part of Chestertons or the vendor, (iii) whilst made in good faith, none of the statements contained within these particulars are to be relied upon as a statement or representation of fact, (iv) any intending purchasers must satisfy themselves by inspection or otherwise as to the correctness of each of the statements contained within these particulars, (v) the vendor does not make or give either Chestertons or any person in their employment any authority to make or give representation or warranty whatsoever in relation to this property. Wide angle lenses may be used. ©Copyright Chestertons | Chesterton Global Ltd | Registered Office 40 Connaught Street, Hyde Park, London W2 2AB Registered Company Number 05334580.



This paper is  
100% recyclable