



FLOOR LAYOUT

Not to Scale - For Identification Purposes Only

GROUND FLOOR
425 sq.ft. (39.5 sq.m.) approx.

1ST FLOOR
442 sq.ft. (41.1 sq.m.) approx.

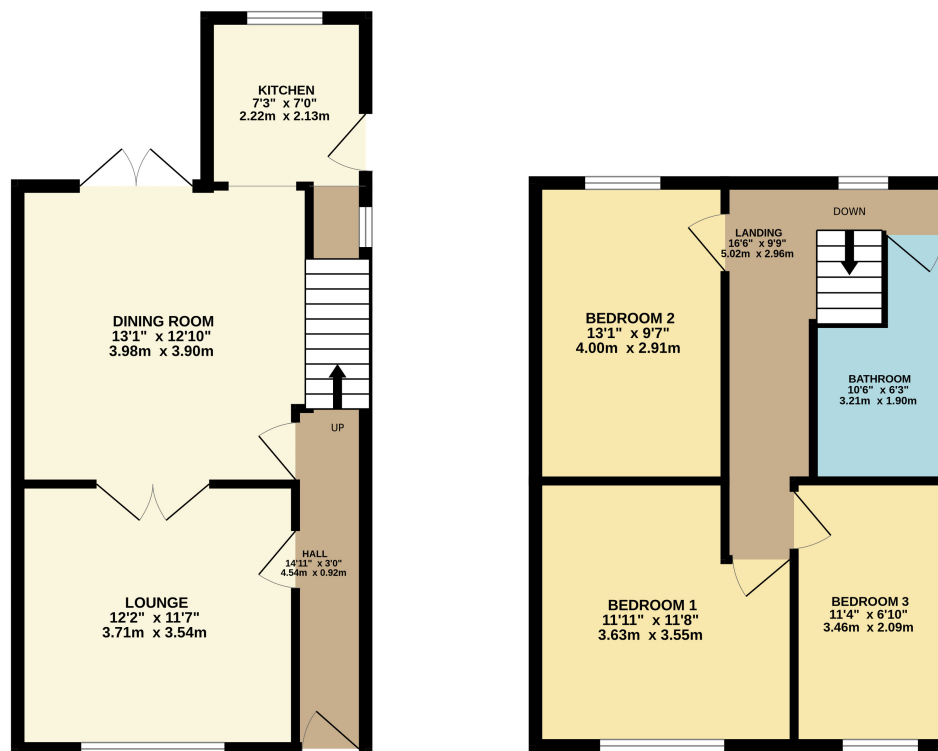

TOTAL FLOOR AREA : 867 sq.ft. (80.6 sq.m.) approx.

Whilst every attempt has been made to ensure the accuracy of the floorplan contained here, measurements of doors, windows, rooms and any other items are approximate and no responsibility is taken for any error, omission or mis-statement. This plan is for illustrative purposes only and should be used as such by any prospective purchaser. The services, systems and appliances shown have not been tested and no guarantee as to their operability or efficiency can be given.
Made with Metropix ©2024

www.edwardmellor.co.uk

182, London Road, SK7 4DQ
T: 0161 456 6000
E: hazelgrove@edwardmellor.co.uk



The agent has not tested apparatus, equipment, fittings or services and so cannot verify they are in working order or fit for their purpose. The buyer is advised to obtain verification from their Solicitor or Surveyor. Photographs are reproduced for general information and it must not be inferred that any item is included for sale with the property. Please note that all measurements are approximate. These particulars are issued on the understanding that any negotiations in regard to this property are carried out through Edward Mellor Ltd. This property is offered subject to not being sold or withdrawn on receipt of reply. These particulars are believed to be correct but do not form a contract for sale. None of the statements contained in these particulars as to this property are to be relied on as statements or representations of fact. The vendor does not make or give, and neither Edward Mellor Ltd. nor any person in their employment has any authority to make or give, any representation or warranty in relation to this property.



Features

- 3 Bedroom Period Terraced
- Available With No Chain
- 2 Reception Rooms
- Central Hazel Grove Location
- Outstanding Ongoing Potential

Occupying a fantastic position in central Hazel Grove, this end terraced home provides an excellent opportunity for first time buyers looking for a property to make their own. The versatile layout, two spacious reception rooms and three good sized

bedrooms all lend themselves to a comfortable and convenient lifestyle.

The ground floor briefly consists of a welcoming entrance hall, two adaptable reception areas and a kitchen providing access to a rear garden fitted with Astro Turf, making it

easy to maintain. To the first floor is a three-piece bathroom suite and three adaptable bedrooms with the potential to be fantastic office spaces if necessary. Overall this is a superb property to cosmetically improve with a layout that promises exciting potential.



Situated within the highly convenient location of central Hazel Grove, the property is within walking distance of a variety of excellent local amenities. Transport links such as local bus routes and Hazel Grove Station provide commuters with access to Stockport and Manchester. Stepping Hospital is a ten minute stroll away, as well as a wide range of shops and eateries. For those who enjoy nature, Torkington Park and Green Lane Park are also close by and waiting to be enjoyed.

Viewing is recommended to appreciate all this property has to offer. Call today to register interest.

