

Oak Avenue, Gilesgate, DH1 2ET  
4 Bed - Student Property  
£125 Per Week

**ROBINSONS**  
SALES • LETTINGS • AUCTIONS • SURVEYS

**\*\* STUDENT PROPERTY - BILLS INCLUDED -- AVAILABLE  
SEPTEMBER \*\***

The accommodation comprises: Entrance hall with staircase to first floor, double aspect lounge, open plan kitchen and door to rear garden. To the first floor there are four bedrooms and a bathroom. Outside there are lawned gardens to the front and rear with the rear garden having an additional patio area. The gardens are private and not overlooked and are all enclosed by fencing.

The property occupies a position on the outskirts of Durham City centre, close to a range of local shops and amenities which are available within Gilesgate, with a range of shopping and amenities are available within Durham City centre which lies within walking distance. Gilesgate is also well placed for commuting purposes as it lies a short drive from the A1(M) motorway interchange which provides good road links to major towns and cities in the North & South.

EPC Rating - C

BOND £300 PER STUDENT | £125 PER WEEK PER  
STUDENT | 9 OR 12 MONTHS TENANCY

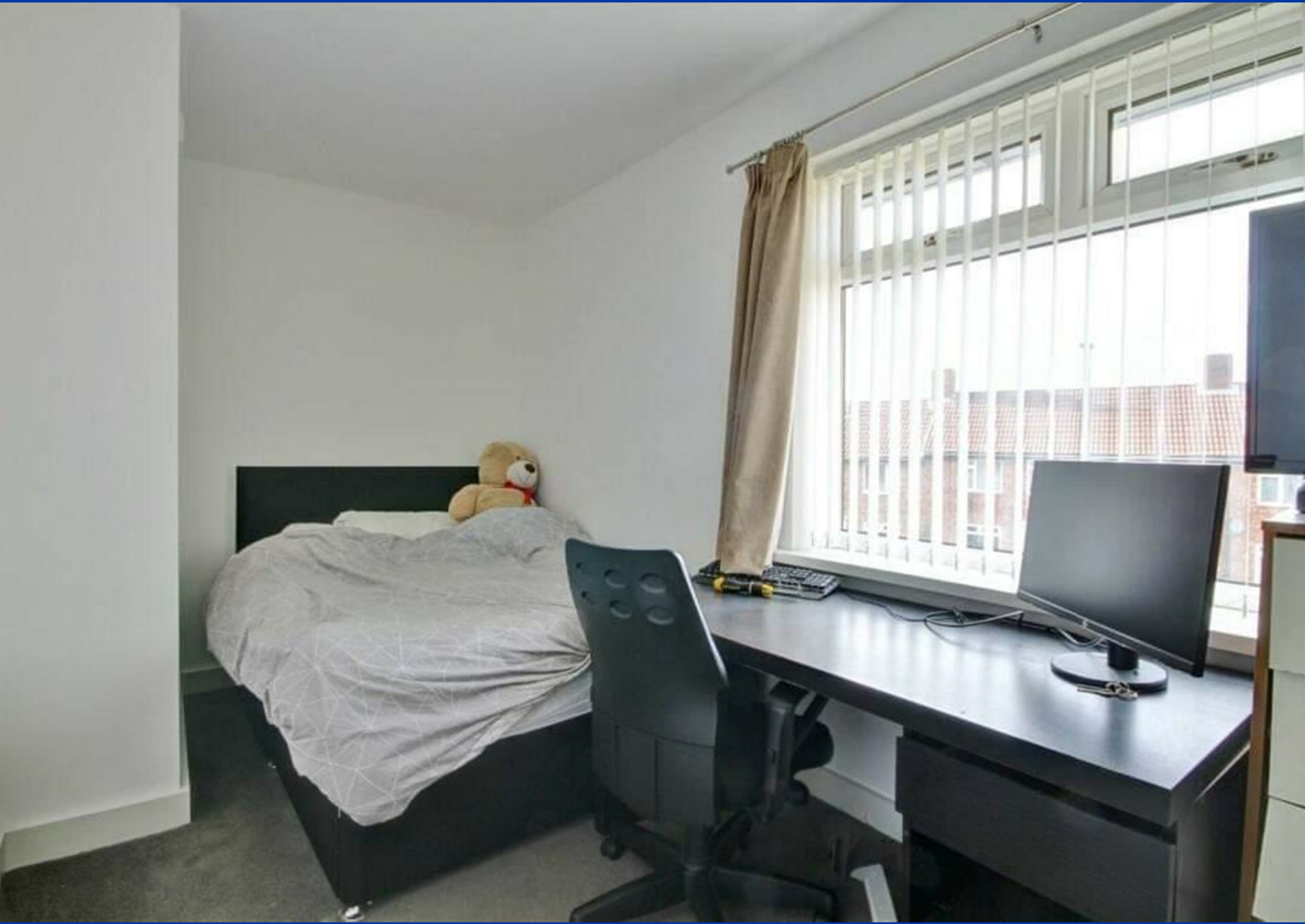

# OUR SERVICES

Mortgage Advice

Conveyancing

Surveys and EPCs

Property Auctions

Lettings and Management

Strategic Marketing Plan

Dedicated Property Manager

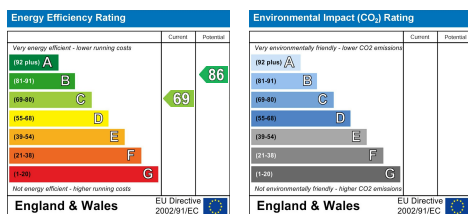

## DURHAM

1-3 Old Elvet  
DH1 3HL

T: 0191 386 2777 (Sales)

T: 0191 383 9994 (option1) (Lettings)

E: [info@robinsonsdurham.co.uk](mailto:info@robinsonsdurham.co.uk)

## DURHAM REGIONAL HEAD OFFICE

19A old Elvet  
DH1 3HL

T: 0191 383 0777

E: [info@robinsonsdurham.co.uk](mailto:info@robinsonsdurham.co.uk)

## CHESTER-LE-STREET

45 Front Street  
DH3 3BH

T: 0191 387 3000

E: [info@robinsonscs.co.uk](mailto:info@robinsonscs.co.uk)

## BISHOP AUCKLAND

120 Newgate Street  
DL14 7EH

T: 01388 458111

E: [info@robinsonsbishop.co.uk](mailto:info@robinsonsbishop.co.uk)

## CROOK

Royal Corner  
DL15 9UA

T: 01388 763477

E: [info@robinsonscrook.co.uk](mailto:info@robinsonscrook.co.uk)

## SPENNYMOOR

11 Cheapside  
DH16 6QE

T: 01388 420444

E: [info@robinsonsspennymoor.co.uk](mailto:info@robinsonsspennymoor.co.uk)

## SEDFIELD

3 High Street  
TS21 2AU

T: 01740 621777

E: [info@robinsonssedgfield.co.uk](mailto:info@robinsonssedgfield.co.uk)

Every care has been taken with the preparation of these particulars, but they are for general guidance only and complete accuracy cannot be guaranteed. If there is any point, which is of particular importance please ask or professional verification should be sought. All dimensions are approximate. The mention of fixtures, fittings &/or appliances does not imply they are in full efficient working order. Photographs are provided for general information and it cannot be inferred that any item shown is included in the sale. These particulars do not constitute a contract or part of a contract.

Robinsons can recommend financial services, surveying and conveyancing services to sellers and buyers. Robinsons staff may benefit from referral incentives relating to these services.



# ROBINSONS

SALES • LETTINGS • AUCTIONS • SURVEYS

1 Old Elvet, Durham City, Durham, DH1 3HL | Tel: 0191 383 9994 | [info@robinsonsdurham.co.uk](mailto:info@robinsonsdurham.co.uk)

[www.robinsonsestateagents.co.uk](http://www.robinsonsestateagents.co.uk)