

**Limecrag Avenue, Gilesgate, DH1 1DF**  
**4 Bed - Student Property**  
**£130 Per Week**

**ROBINSONS**  
SALES • LETTINGS • AUCTIONS • SURVEYS

AVAILABLE FROM THE 1ST OF AUGUST 2024 FOR 11 MONTHS

\*\* STUDENT PROPERTY - BILLS EXCLUDED \*\*

This four bedroom (3 Doubles and 1 Single) semi-detached house is situated on Limecrag Avenue in Gilesgate Moor, Durham. The house consists of an entrance hall, a spacious living room, a modern fitted kitchen/diner, and a utility room. On the first floor, there are four bedrooms, a shower room, and a separate WC. Additionally, the property features gardens at the front, side, and rear, along with a large paved double driveway that leads to a detached single garage.

Limecrag Avenue is conveniently situated within comfortable walking distance of a wide array of local amenities. The area boasts excellent transportation links and is conveniently located in close proximity to the city of Durham.

BOND £300 PER STUDENT | £130 PER WEEK PER STUDENT | 11 MONTHS TENANCY

EPC RATING - D

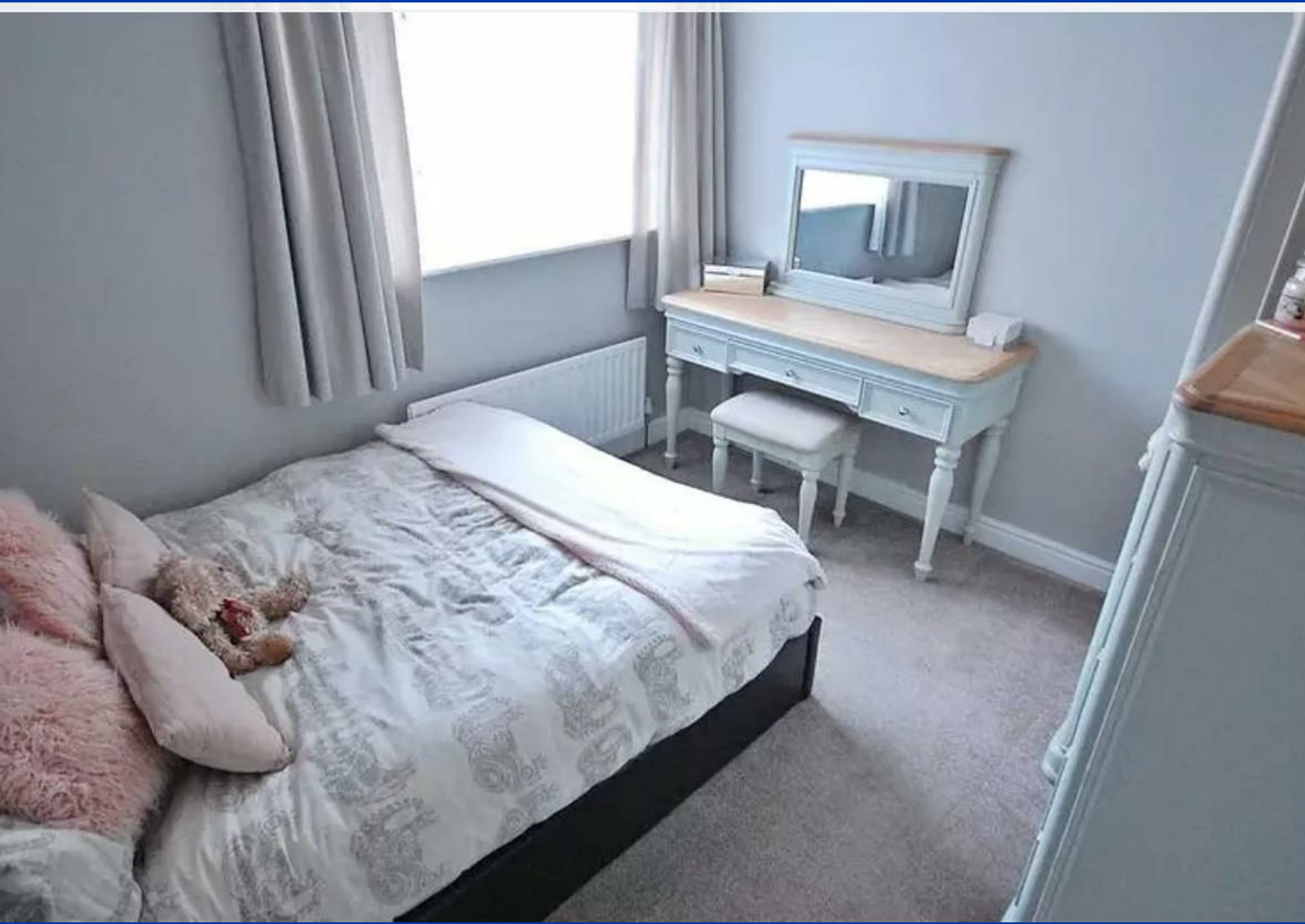

# OUR SERVICES

Mortgage Advice

Conveyancing

Surveys and EPCs

Property Auctions

Lettings and Management

Strategic Marketing Plan

Dedicated Property Manager

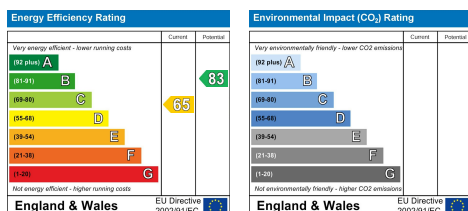

## DURHAM

1-3 Old Elvet  
DH1 3HL

T: 0191 386 2777 (Sales)

T: 0191 383 9994 (option1) (Lettings)

E: [info@robinsonsdurham.co.uk](mailto:info@robinsonsdurham.co.uk)

## DURHAM REGIONAL HEAD OFFICE

19A old Elvet  
DH1 3HL

T: 0191 383 0777

E: [info@robinsonsdurham.co.uk](mailto:info@robinsonsdurham.co.uk)

## CHESTER-LE-STREET

45 Front Street  
DH3 3BH

T: 0191 387 3000

E: [info@robinsonscs.co.uk](mailto:info@robinsonscs.co.uk)

## BISHOP AUCKLAND

120 Newgate Street  
DL14 7EH

T: 01388 458111

E: [info@robinsonsbishop.co.uk](mailto:info@robinsonsbishop.co.uk)

## CROOK

Royal Corner  
DL15 9UA

T: 01388 763477

E: [info@robinsonscrook.co.uk](mailto:info@robinsonscrook.co.uk)

## SPENNYMOOR

11 Cheapside  
DH16 6QE

T: 01388 420444

E: [info@robinsonsspennymoor.co.uk](mailto:info@robinsonsspennymoor.co.uk)

## SEDGEFIELD

3 High Street  
TS21 2AU

T: 01740 621777

E: [info@robinsonssedgefield.co.uk](mailto:info@robinsonssedgefield.co.uk)

Every care has been taken with the preparation of these particulars, but they are for general guidance only and complete accuracy cannot be guaranteed. If there is any point, which is of particular importance please ask or professional verification should be sought. All dimensions are approximate. The mention of fixtures, fittings &/or appliances does not imply they are in full efficient working order. Photographs are provided for general information and it cannot be inferred that any item shown is included in the sale. These particulars do not constitute a contract or part of a contract.

Robinsons can recommend financial services, surveying and conveyancing services to sellers and buyers. Robinsons staff may benefit from referral incentives relating to these services.



# ROBINSONS

SALES • LETTINGS • AUCTIONS • SURVEYS

1 Old Elvet, Durham City, Durham, DH1 3HL | Tel: 0191 383 9994 | [info@robinsonsdurham.co.uk](mailto:info@robinsonsdurham.co.uk)

[www.robinsonsestateagents.co.uk](http://www.robinsonsestateagents.co.uk)