

Kimberley Street, Coundon Grange, DL14  
8UA  
1 Bed - Bungalow - Terrace  
Starting Bid £22,500

**ROBINSONS**  
SALES • LETTINGS • AUCTIONS • SURVEYS



\*\* For sale via the modern Method of Auction. Starting bids £22,500. Reservation fees apply\*\*

Located on Kimberley Street in the area of Coundon Grange, Bishop Auckland, this one-bedroom bungalow presents an excellent opportunity for those seeking a project or an investment. The property features a single reception room, kitchen, double bedroom and bathroom.

As a terrace bungalow, it offers the convenience of single-storey living, making it an ideal choice for individuals or couples looking for ease of access. The bathroom is well-positioned, serving the needs of the home efficiently.

While the bungalow does require some work, this presents a unique chance for buyers to personalise the space to their taste and preferences. With no onward chain, the process of acquiring this property can be straightforward and hassle-free, allowing for a swift transition into your new home or investment.

This property is perfect for those with a vision, ready to transform it into a charming residence or a lucrative rental opportunity.

## GROUND FLOOR

Hallway

Bedroom

Lounge

Kitchen

Bathroom

## EXTERNAL

## AGENT NOTES

Council Tax: Durham County Council, Band - tbc

Tenure: Freehold

Estate Management Charge – NA

Property Construction – Standard,  
Number & Types of Rooms – Please refer to the details and floorplan, all measurements are for guidance only  
Gas Supply - None  
Electricity supply – Mains  
Water Supply – Mains  
Sewerage – Mains  
Heating – N/A  
Estimated Mobile phone coverage – Please refer to the Ofcom Website - <https://www.ofcom.org.uk>  
Estimated Broadband Download speeds – please refer to the Ofcom Website – <https://www.ofcom.org.uk>

Building Safety – The Vendor is not aware of any Building Safety issues. However, we would recommend that the purchaser engages the services of a chartered surveyor to confirm.

Restrictions – Covenants which affect the property are within the Land Registry Title Register which is available for inspection.

Selective licencing area – yes

Probate – N/A

Rights & Easements – None known, check with seller

Flood risk – Refer to the Gov website -

<https://www.gov.uk/check-long-term-flood-risk>

Coastal Erosion – Refer to the Gov website - <https://www.gov.uk/check-coastal-erosion-management-in-your-area>

Protected Trees – check with seller

Planning Permission – Nothing in the local area to affect this property that we are aware of. Check with seller.

Accessibility/Adaptations – any alterations or conversions etc.

Mining Area – Coal Mining Reporting Area, further searches may be required by your legal representative.

Disclaimer: Our details have been compiled in good faith using publicly available sources and information obtained from the vendor prior to marketing. Verification and clarification of this information, along with any further details concerning Material Information parts A, B & C, should be sought from a legal representative or appropriate authorities before making any financial commitments. Robinsons cannot accept liability for any information provided subsequent amendments or unintentional errors or omissions.

## AUCTIONEER NOTES

This property is for sale by the Modern Method of Auction. Should you view, offer or bid on the property, your information will be shared with the Auctioneer, iamsold.

This method of auction requires both parties to complete the transaction within 56 days of the draft contract for sale being received by the buyers solicitor. This additional time allows buyers to proceed with mortgage finance (subject to lending criteria, affordability and survey).

The buyer is required to sign a reservation agreement and make payment of a non-refundable Reservation Fee. This being 4.5% of the purchase price including VAT, subject to a minimum of £6,600.00 including VAT. The Reservation Fee is paid in addition to purchase price and will be considered as part of the chargeable consideration for the property in the calculation for stamp duty liability.

Buyers will be required to go through an identification verification process with iamsold and provide proof of how the purchase would be funded.

This property has a Buyer Information Pack which is a collection of documents in relation to the property. The documents may not tell you everything you need to know about the property, so you are required to complete your own due diligence before bidding. A sample copy of the Reservation Agreement and terms and conditions are also contained within this pack.

The buyer will also make payment of £300.00 including VAT towards the preparation cost of the pack, where it has been provided by iamsold.

The property is subject to an undisclosed Reserve Price with both the Reserve Price and Starting Bid being subject to change.

## Referral Arrangements

The Partner Agent and Auctioneer may recommend the services of third parties to you. Whilst these services are recommended as it is believed they will be of benefit; you are under no obligation to use any of these services and you should always consider your options before services are accepted.

Where services are accepted the Auctioneer or Partner Agent may receive payment for the recommendation and you will be informed of any referral arrangement and payment prior to any services being taken by you.

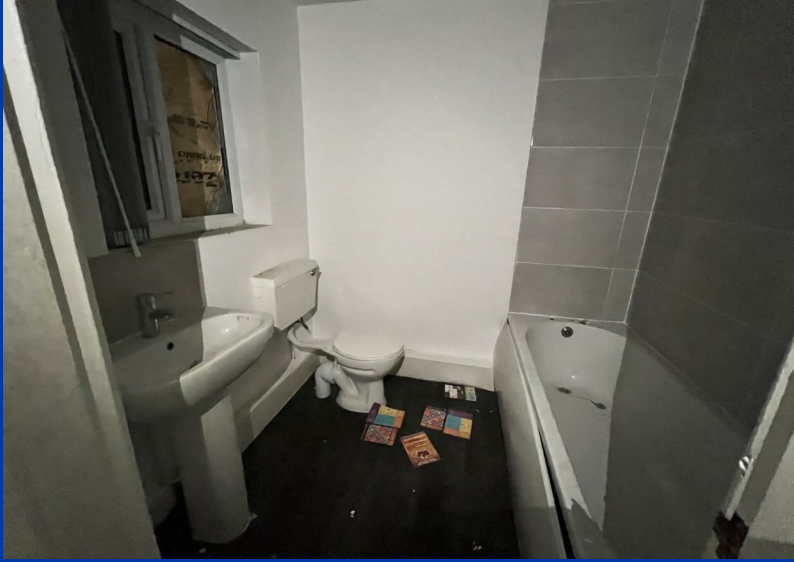

# OUR SERVICES

Mortgage Advice

Conveyancing

Surveys and EPCs

Property Auctions

Lettings and Management

Strategic Marketing Plan

Dedicated Property Manager

Energy Efficiency Rating		
	Current	Potential
Very energy efficient - lower running costs		
(92 plus) A		
(81-91) B		89
(69-80) C	72	
(55-68) D		
(39-54) E		
(21-38) F		
(1-20) G		
Not energy efficient - higher running costs		
England & Wales		
EU Directive 2002/91/EC		

## DURHAM

1-3 Old Elvet

DH1 3HL

T: 0191 386 2777 (Sales)

T: 0191 383 9994 (option1) (Lettings)

E: info@robinsonsdurham.co.uk

## DURHAM REGIONAL HEAD OFFICE

19A old Elvet

DH1 3HL

T: 0191 383 0777

E: info@robinsonsdurham.co.uk

## CHESTER-LE-STREET

45 Front Street

DH3 3BH

T: 0191 387 3000

E: info@robinsonscsls.co.uk

## BISHOP AUCKLAND

120 Newgate Street

DL14 7EH

T: 01388 458111

E: info@robinsonsbishop.co.uk

## CROOK

Royal Corner

DL15 9UA

T: 01388 763477

E: info@robinsonscrook.co.uk

## SPENNYMOOR

11 Cheapside

DH16 6QE

T: 01388 420444

E: info@robinsonsspenny Moor.co.uk

## SEDGEFIELD

3 High Street

TS21 2AU

T: 01740 621777

E: info@robinsonssedgefield.co.uk

## WYNYARD

The Wynd

TS22 5QQ

T: 0174 064 5444

E: info@robinsonswynyrd.co.uk

Every care has been taken with the preparation of these particulars, but they are for general guidance only and complete accuracy cannot be guaranteed. If there is any point, which is of particular importance please ask or professional verification should be sought. All dimensions are approximate. The mention of fixtures, fittings &/or appliances does not imply they are in full efficient working order. Photographs are provided for general information and it cannot be inferred that any item shown is included in the sale. These particulars do not constitute a contract or part of a contract.

Robinsons can recommend financial services, surveying and conveyancing services to sellers and buyers. Robinsons staff may benefit from referral incentives relating to these services.



# ROBINSONS

SALES • LETTINGS • AUCTIONS

120 Newgate Street, Bishop Auckland, DL14 7EH | Tel: 01388 458111 | info@robinsonsbishop.co.uk  
www.robinsonsestateagents.co.uk