

Cunningham Court, Sedgfield, TS21 3BP
1 Bed - Apartment
£55,000

ROBINSONS
SALES • LETTINGS • AUCTIONS • SURVEYS

PUBLIC NOTICE

55 Cunningham Court, Sedgefield, Stockton On Tees, TS21 3BP - We have received an offer of £65,101. Any interested parties must submit any higher offers in writing to the selling agent before an exchange of contracts takes place. EPC Rating (C).

It is with pleasure that we offer to the market with no onward chain this impressive one bedroom ground floor apartment situated on on Cunningham Court, within the highly sought after location of Sedgefield. This deceptively spacious property would suit a range of purchasers including first time buyers, buy-to-let investors or those looking to downsize. Having easy access to all of the local amenities that the desirable village of Sedgefield has to offer & within excellent commuting distance to all major road links leading into Durham City, Darlington & Teesside, the property also benefits from electric central heating throughout. Competitively priced; the property briefly comprises: welcoming entrance hallway, spacious lounge (measuring 14ft approximately), kitchen/dining area, with a range of fitted wall & base units, one double bedroom & a family bathroom with three piece suite. Externally, there is an allocated parking bay to rear. Internal viewing comes highly recommended in order to fully appreciate the style, layout & space of this impressive property for sale.

The lease is for a term of 1000 years from 1 January 2006 at a ground rent of £100.00 per annum.

The ground rent increases every 10 years of the term by doubling for the first 50 years (increasing up to £1,600.00 per annum). This will take it over the threshold above which the lease itself could be considered as an Assured Shorthold Tenancy under the definition contained in the Housing Act 1988

LEASEHOLD - 980 years remaining

Service Charge - £1664.87 from 1st April 2024 – 30th March 2025.

EPC Rating: TBC

Council Tax Band: A

ENTRANCE HALLWAY**LOUNGE**

14'4 x 11'3 (4.37m x 3.43m)

KITCHEN / DINING AREA

14'4 x 7'3 (4.37m x 2.21m)

DOUBLE BEDROOM

9'11 x 9'7 (3.02m x 2.92m)

BATHROOM

6'4 x 5'6 (1.93m x 1.68m)

EXTERNALLY

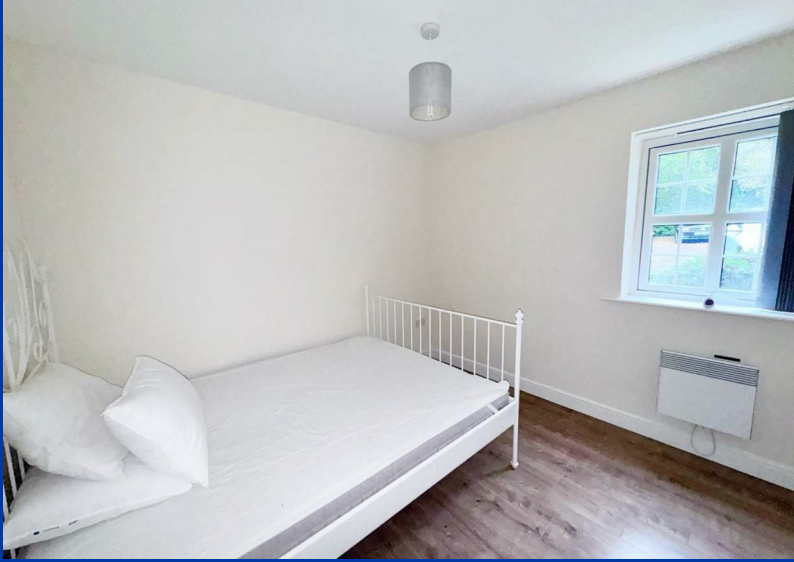

OUR SERVICES

Mortgage Advice

Conveyancing

Surveys and EPCs

Property Auctions

Lettings and Management

Strategic Marketing Plan

Dedicated Property Manager

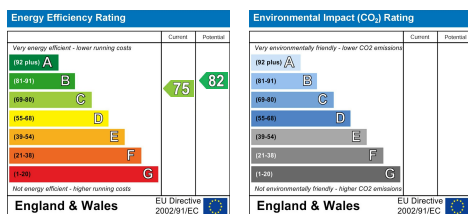

DURHAM

1-3 Old Elvet
DH1 3HL

T: 0191 386 2777 (Sales)

T: 0191 383 9994 (option1) (Lettings)

E: info@robinsonsdurham.co.uk

DURHAM REGIONAL HEAD OFFICE

19A old Elvet
DH1 3HL

T: 0191 383 0777

E: info@robinsonsdurham.co.uk

CHESTER-LE-STREET

45 Front Street
DH3 3BH

T: 0191 387 3000

E: info@robinsonscs.co.uk

BISHOP AUCKLAND

120 Newgate Street
DL14 7EH

T: 01388 458111

E: info@robinsonsbishop.co.uk

CROOK

Royal Corner
DL15 9UA

T: 01388 763477

E: info@robinsonscrook.co.uk

SPENNYMOOR

11 Cheapside
DH16 6QE

T: 01388 420444

E: info@robinsonsspenny Moor.co.uk

SEDFIELD

3 High Street
TS21 2AU

T: 01740 621777

E: info@robinsonssedgefield.co.uk

WYNYARD

The Wynd
TS22 5QQ

T: 0174 064 5444

E: info@wynyardfineandcountry.co.uk

Every care has been taken with the preparation of these particulars, but they are for general guidance only and complete accuracy cannot be guaranteed. If there is any point, which is of particular importance please ask or professional verification should be sought. All dimensions are approximate. The mention of fixtures, fittings &/or appliances does not imply they are in full efficient working order. Photographs are provided for general information and it cannot be inferred that any item shown is included in the sale. These particulars do not constitute a contract or part of a contract.

Robinsons can recommend financial services, surveying and conveyancing services to sellers and buyers. Robinsons staff may benefit from referral incentives relating to these services.



ROBINSONS

SALES • LETTINGS • AUCTIONS

3 High Street, Sedgefield, TS21 2AU | Tel: 01740 621777 | info@robinsonssedgefield.co.uk

www.robinsonsestateagents.co.uk