

Alwick Avenue, Trimdon Grange, TS29

6HS

2 Bed - Bungalow - Terrace

£89,950

**ROBINSONS**  
SALES • LETTINGS • AUCTIONS • SURVEYS

Tastefully decorated throughout, we are delighted to offer to the market with no onward chain, this deceptively spacious end-terraced bungalow with two bedrooms pleasantly situated on Alnwick Avenue, within the popular residential area of Trimdon Grange. This well proportioned residence is the perfect purchase for clients seeking that 'move-in ready home' which benefits from gas central heating via a combi boiler & double glazing throughout. Having easy access to all of the immediate amenities offered in & around the area, the property is a short drive into the neighbouring village of Sedgefield & is within excellent commuting distance to all major road links leading to Durham City, Darlington & Teeside. In brief, this well proportioned home comprises: Entrance porch through to a welcoming entrance hallway with spacious storage cupboard, lounge with two windows to rear elevation, an impressive open-plan kitchen/dining area with a range of fitted wall & base units, two bedrooms & a lovely bathroom with modern three piece suite. Externally, the property enjoys an enclosed, South-facing garden to the rear & an additional enclosed garden to the front. Only via thorough internal inspection can the style, layout, space & standard of this impressive home be fully appreciated.

EPC Rating: D  
Council Tax Band: A

**ENTRANCE PORCH**

7'8 x 7'4 (2.34m x 2.24m)

**ENTRANCE HALLWAY****LOUNGE**

12'9 x 11'8 (3.89m x 3.56m)

**KITCHEN / DINER**

17'4 x 12'9 (5.28m x 3.89m)

**MASTER BEDROOM**

12'9 x 8'5 (3.89m x 2.57m)

**BEDROOM TWO**

7'5 x 7'4 (2.26m x 2.24m)

**BATHROOM**

6'5 x 5'0 (1.96m x 1.52m)

**EXTERNALLY**

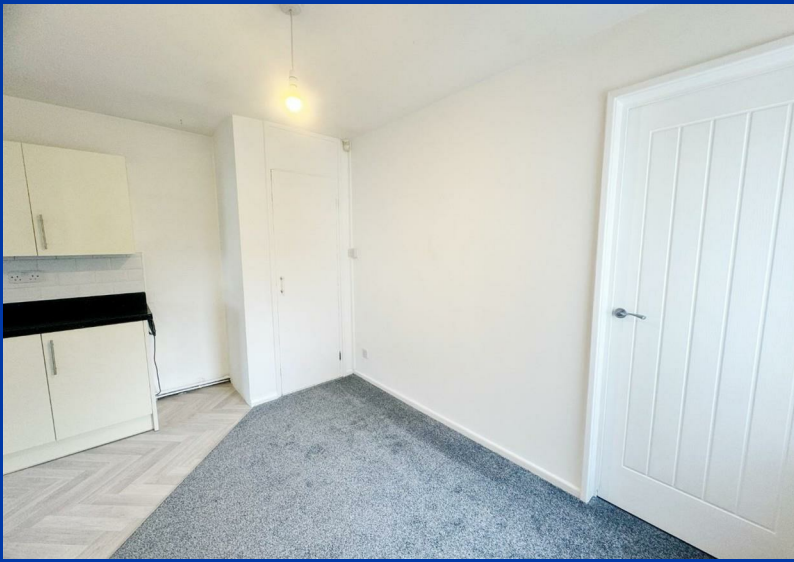

# OUR SERVICES

Mortgage Advice

Conveyancing

Surveys and EPCs

Property Auctions

Lettings and Management

Strategic Marketing Plan

Dedicated Property Manager

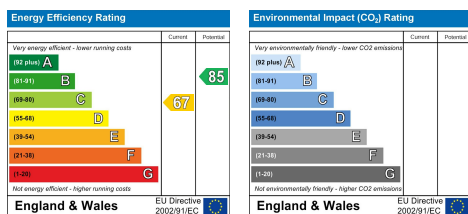

## DURHAM

1-3 Old Elvet  
DH1 3HL

T: 0191 386 2777 (Sales)

T: 0191 383 9994 (option1) (Lettings)

E: [info@robinsonsdurham.co.uk](mailto:info@robinsonsdurham.co.uk)

## DURHAM REGIONAL HEAD OFFICE

19A old Elvet  
DH1 3HL

T: 0191 383 0777

E: [info@robinsonsdurham.co.uk](mailto:info@robinsonsdurham.co.uk)

## CHESTER-LE-STREET

45 Front Street  
DH3 3BH

T: 0191 387 3000

E: [info@robinsonscs.co.uk](mailto:info@robinsonscs.co.uk)

## BISHOP AUCKLAND

120 Newgate Street  
DL14 7EH

T: 01388 458111

E: [info@robinsonsbishop.co.uk](mailto:info@robinsonsbishop.co.uk)

## CROOK

Royal Corner  
DL15 9UA

T: 01388 763477

E: [info@robinsonscrook.co.uk](mailto:info@robinsonscrook.co.uk)

## SPENNYMOOR

11 Cheapside  
DH16 6QE

T: 01388 420444

E: [info@robinsonsspennymoor.co.uk](mailto:info@robinsonsspennymoor.co.uk)

## SEDFIELD

3 High Street  
TS21 2AU

T: 01740 621777

E: [info@robinsonssedgefield.co.uk](mailto:info@robinsonssedgefield.co.uk)

Every care has been taken with the preparation of these particulars, but they are for general guidance only and complete accuracy cannot be guaranteed. If there is any point, which is of particular importance please ask or professional verification should be sought. All dimensions are approximate. The mention of fixtures, fittings &/or appliances does not imply they are in full efficient working order. Photographs are provided for general information and it cannot be inferred that any item shown is included in the sale. These particulars do not constitute a contract or part of a contract.

Robinsons can recommend financial services, surveying and conveyancing services to sellers and buyers. Robinsons staff may benefit from referral incentives relating to these services.



# ROBINSONS

SALES • LETTINGS • AUCTIONS • SURVEYS

3 High Street, Sedgefield, TS21 2AU | Tel: 01740 621777 | [info@robinsonssedgefield.co.uk](mailto:info@robinsonssedgefield.co.uk)

[www.robinsonsestateagents.co.uk](http://www.robinsonsestateagents.co.uk)