



Front Street South, Trimdon Village, TS29

6LZ

3 Bed - Bungalow - Detached

£339,500

**ROBINSONS**  
SALES • LETTINGS • AUCTIONS • SURVEYS

Upgraded & modernised to that of an exceptionally high standard; we are delighted to offer to the market with no onward chain, this sensational detached bungalow with three double bedrooms & three bathrooms situated pleasantly on Front Street South, within the highly sought after, family orientated area of Trimdon Village. This immaculate residence is the ideal purchase for clients seeking that 'move-in ready' home, which has been lovingly cared for & benefits further from gas central heating & double glazing throughout. Having easy access to all of the local amenities offered in & around Trimdon Village itself, the property is only a short drive into the neighbouring village of Sedgfield & is within excellent commuting distance to all major road links leading to Durham City, Darlington & Teeside. In brief, this stunning home comprises: Entrance porch with access through to a welcoming entrance hallway, a stunning lounge (measuring 21ft approximately) with access through to a lovely Garden Room, an impressive kitchen/dining area with a range of fitted wall & base units, separate utility room & shower room. The three bedrooms are all double; the master bedroom having a walk-in wardrobe & an en-suite shower room & a beautiful family bathroom with modern four piece suite. Externally, there is an enclosed garden to the rear with paved patio & artificial lawned areas. Only via through internal inspection can the size, style, quality, high specification & layout of this remarkable home be fully appreciated.

EPC Rating: TBC  
Council Tax Band: C

**ENTRANCE PORCH****ENTRANCE HALLWAY****LOUNGE**

21'10 x 13'4 (6.65m x 4.06m)

**SUN ROOM**

11'3 x 10'10 (3.43m x 3.30m)

**KITCHEN / DINING AREA**

22'0 x 15'7 (6.71m x 4.75m)

**UTILITY ROOM**

8'0 x 5'9 (2.44m x 1.75m)

**SHOWER ROOM**

7'2 x 5'8 (2.18m x 1.73m)

**MASTER BEDROOM**

12'11 x 12'0 (3.94m x 3.66m)

**WALK-IN WARDROBE****EN-SUITE SHOWER ROOM****BEDROOM TWO**

13'4 x 10'10 (4.06m x 3.30m)

**BEDROOM THREE**

12'10 x 11'10 (3.91m x 3.61m)

**FAMILY BATHROOM**

9'2 x 8'8 (2.79m x 2.64m)

**EXTERNALLY****DETACHED DOUBLE GARAGE**

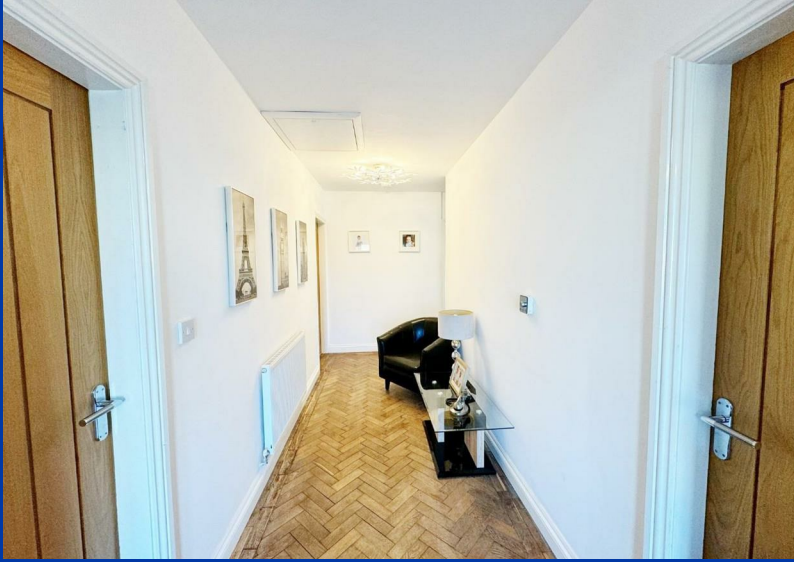

# OUR SERVICES

Mortgage Advice

Conveyancing

Surveys and EPCs

Property Auctions

Lettings and Management

Strategic Marketing Plan

Dedicated Property Manager

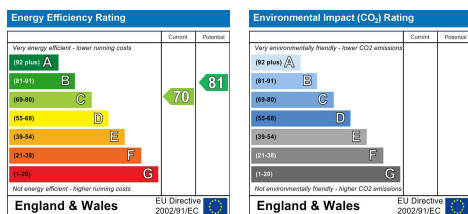

## DURHAM

1-3 Old Elvet  
DH1 3HL

T: 0191 386 2777 (Sales)

T: 0191 383 9994 (option1) (Lettings)

E: [info@robinsonsdurham.co.uk](mailto:info@robinsonsdurham.co.uk)

## DURHAM REGIONAL HEAD OFFICE

19A old Elvet  
DH1 3HL

T: 0191 383 0777

E: [info@robinsonsdurham.co.uk](mailto:info@robinsonsdurham.co.uk)

## CHESTER-LE-STREET

45 Front Street  
DH3 3BH

T: 0191 387 3000

E: [info@robinsonscs.co.uk](mailto:info@robinsonscs.co.uk)

## BISHOP AUCKLAND

120 Newgate Street  
DL14 7EH

T: 01388 458111

E: [info@robinsonsbishop.co.uk](mailto:info@robinsonsbishop.co.uk)

## CROOK

Royal Corner  
DL15 9UA

T: 01388 763477

E: [info@robinsonscrook.co.uk](mailto:info@robinsonscrook.co.uk)

## SPENNYMOOR

11 Cheapside  
DH16 6QE

T: 01388 420444

E: [info@robinsonsspennymoor.co.uk](mailto:info@robinsonsspennymoor.co.uk)

## SEDFIELD

3 High Street  
TS21 2AU

T: 01740 621777

E: [info@robinsonssedgefield.co.uk](mailto:info@robinsonssedgefield.co.uk)

Every care has been taken with the preparation of these particulars, but they are for general guidance only and complete accuracy cannot be guaranteed. If there is any point, which is of particular importance please ask or professional verification should be sought. All dimensions are approximate. The mention of fixtures, fittings &/or appliances does not imply they are in full efficient working order. Photographs are provided for general information and it cannot be inferred that any item shown is included in the sale. These particulars do not constitute a contract or part of a contract.

Robinsons can recommend financial services, surveying and conveyancing services to sellers and buyers. Robinsons staff may benefit from referral incentives relating to these services.



# ROBINSONS

SALES • LETTINGS • AUCTIONS • SURVEYS

3 High Street, Sedgefield, TS21 2AU | Tel: 01740 621777 | [info@robinsonssedgefield.co.uk](mailto:info@robinsonssedgefield.co.uk)

[www.robinsonsestateagents.co.uk](http://www.robinsonsestateagents.co.uk)