

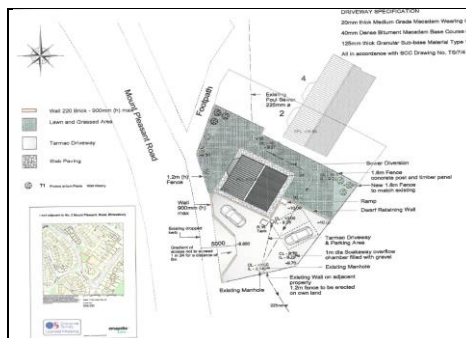

Building Plot East of Mount Pleasant Road Shrewsbury Shropshire SY1 3BQ

£90,000

Excellent opportunity to purchase this building plot with planning consent and approval of reserved matters for a detached 3 bedroom home located in the popular area of Mount Pleasant with many local amenities nearby. Application no: 21/00875/REM



Building Plot East of, Mount Pleasant Road, Shrewsbury, Shropshire, SY1 3BQ

Accommodation of proposed house comprises:
Reception Hall
Cloakroom/WC
Living Room
Dining Room
Kitchen

First Floor Landing
Bedroom 1
Bedroom 2
Bedroom 3
Bathroom

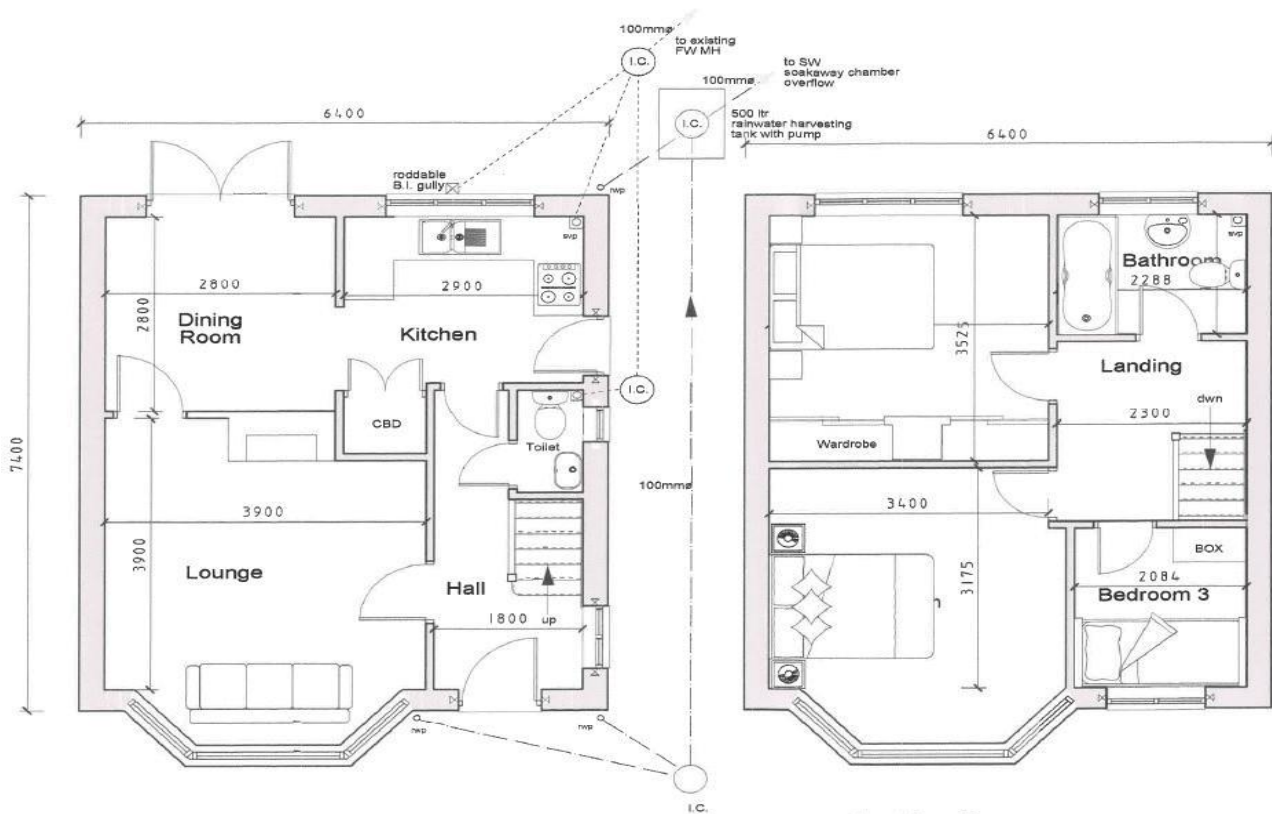

FLOOR PLANS FOR GUIDANCE ONLY

