



9 Orsons Meadow Bicton Heath Shrewsbury Shropshire SY3 5DL

Monthly Rental Of £895.00

A 2-bedroom semi-detached house in a prime cul-de-sac position. Includes: Enclosed Porch, Living Room, Kitchen, 2 Good Sized Bedrooms, Bathroom, GCH, DG, Driveway, GCH, DG, Private Rear Garden. Available Now. ZJ&B TENANT INFORMATION: Tenancies granted subject to contract following satisfactory credit, referencing and right to rent checks. 1 weeks holding fee applicable to successful applicants. Deposit: 5 weeks rent and first month's rent payable in advance. Rent EXCLUDES utilities and council tax. Tenancies granted on a 12 month Assured Shorthold Tenancy unless otherwise agreed. Smoking is prohibited in the Property, and Pets are not considered unless otherwise stated.



9 Orsons Meadow, Bicton Heath, Shrewsbury, Shropshire, SY3 5DL



Porch
Entrance Hall
Living Room 14' 2" x 13' 0" (4.31m x 3.96m) max
Kitchen 8' 8" x 6' 8" (2.64m x 2.03m)
Bedroom 1 13' 0" x 8' 7" (3.96m x 2.61m)
Bedroom 2 9' 11" x 8' 0" (3.02m x 2.44m)
Bathroom
Garden

Council Tax Band B

Monthly Rental Of £895.00
per calendar month

Deposit - £1,032.00
5 weeks rent

Minimum Term of 12 months

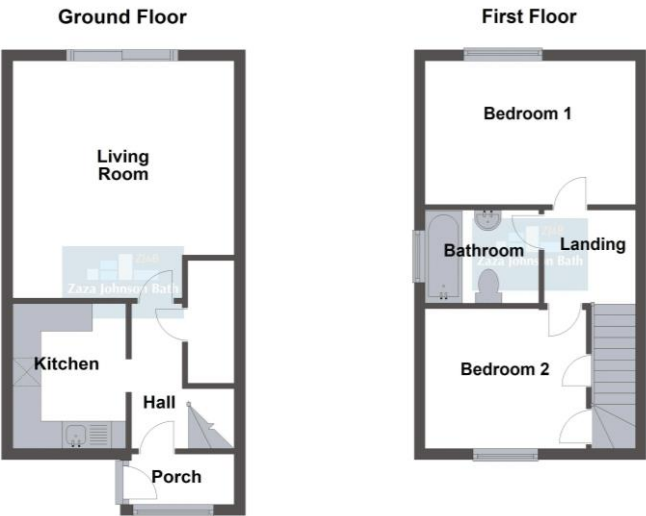

FLOOR PLANS FOR GUIDANCE ONLY

