



The Mouse Hole

29 Coton Hill Shrewsbury Shropshire

Monthly Rental Of £750

AVAILABLE NOW. *Fully Furnished* A charming characterful one bedroom grade II listed mid terrace. Accommodation over three floors including: Dining Room/Kitchen With Period Inglenook Feature, 1st Floor Living Room & Bathroom, Large 2nd Floor Bedroom With Wealth Of Exposed Timbers. Great Location - Close To The Train Station & Town Centre. **ZJ&B TENANT INFORMATION:** Tenancies granted subject to contract following satisfactory credit, referencing and right to rent checks. 1 weeks holding fee applicable to successful applicants. Deposit: 5 weeks rent and first month's rent payable in advance. Rent **EXCLUDES** utilities and council tax. Tenancies granted on a 12 month Assured Shorthold Tenancy unless otherwise agreed. Smoking is prohibited in the Property; Pets are not considered unless otherwise stated.



The Mouse Hole, 29 Coton Hill, Shrewsbury, Shropshire, SY1 2DZ



Accommodation includes:
Accommodation
Dining Room/ Kitchen 17' 4" x 9' 10" (5.28m x 2.99m)
1st Floor
Living Room 17' 4" x 11' 5" (5.28m x 3.48m)
Bathroom
2nd Floor
Bedroom 15' 6" x 8' 1" (4.72m x 2.46m)
Rear Yard

Council Tax Band B

Monthly Rental Of £750
per calendar month

Deposit - £865.00
5 weeks rent

Minimum Term of 12 months

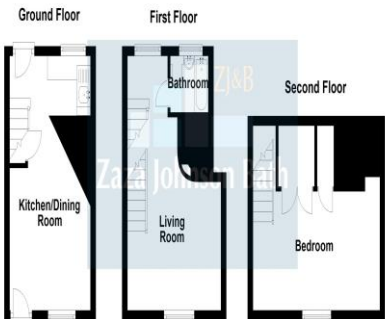

The Mouse Hole, 29 Coton Hill, Shrewsbury

FLOOR PLANS FOR GUIDANCE ONLY

Energy performance certificate (EPC)

29 COTON HILL SHREWSBURY SY1 2DZ	Energy rating E	Valid until 23 February 2031
Property type Mid-terrace house		
Total floor area 39 square metres		
Rules on letting this property Properties can be let if they have an energy rating from A to E. You can read guidance for landlords on the regulations and exemptions https://www.gov.uk/energy-performance-certificate-landlords		
Energy efficiency rating for this property This property's current energy rating is E. It has the potential to be A. See how to improve this property's energy performance		