



Coleham Cottage, 2b, Longden Gardens, Shrewsbury, Shropshire, SY3 7EG

£255,000

A rare find, this most charming Georgian period 2 bedroom semi detached oozes character while providing plenty of scope for further improvement. Set back in a peaceful setting away from the hustle and bustle of Coleham, while just a short walk from the town centre, accommodation includes: Entrance Hall, Attractive Spacious Living Room, Kitchen, Garden Room. Upstairs Are 2 Bedrooms And Bathroom. GCH. Outside There Are Two Garden Areas. PLEASE NOTE THERE IS NO PARKING WITH THE PROPERTY.



Coleham Cottage, 2b, Longden Gardens, Shrewsbury, Shropshire, SY3 7EG

The mention of any appliances and/or services within these sales particulars does not imply that they are in full and efficient working order.

Accommodation comprises

Period wooden entrance door.

Entrance Hall

Exposed timber to one wall, exposed brick and quarry tiled floor. period wooden door leads to staircase which leads to First Floor Landing.

Living Room 14' 0" x 11' 10" (4.26m x 3.60m)
Recessed fireplace with exposed brickwork, hearth and cast iron glass fronted wood burner inset, radiator, large window to the front. Attractive recess with window overlooking garden.

Kitchen 15' 1" x 7' 5" (4.59m x 2.26m)
Range of units to 3 wall areas, work tops, wall mounted plate rack with shelving above and cupboard to the side, freestanding Smeg cooker with gas hob and electric oven, quarry tile flooring, window overlooking garden to the side.

Garden Room 14' 10" x 9' 9" (4.52m x 2.97m)
A spacious room, wall mounted gas central heating boiler, Windows and French doors lead to garden but require some maintenance.

First Floor Landing

Original wooden cupboard. Latch style wooden doors.

Bedroom 1 15' 2" x 10' 8" (4.62m x 3.25m)
Exposed floor boards, Georgian period cast iron grate with surround and stone hearth, windows to front and side, built in storage cupboard, double radiator.

Bedroom 2 10' 10" x 7' 10" (3.30m x 2.39m)
Exposed floor boards, Georgian period cast iron grate with surround and stone hearth and window to the side with exposed wooden beam above.

Bathroom 7' 7" x 6' 11" (2.31m x 2.11m)

Fitted with roll top bath with has been re-enamelled, mixer tap with shower attachment, wash basin, high flush cast iron cistern, half wall tongue and groove panelling, original wooden beam above window to the rear.

Outside

The cottage enjoys a peaceful setting approached via a small private pathway off Longden Gardens. There is a garden to the front with pond and various shrubs - A wrought iron gate leads to a brick courtyard adjacent to side of property. Steps lead up to garden and seating area which catches the sun beautifully. Please note there is NO parking at the property. On-street parking is available close by.

Directions

Walking from Longden Coleham, turn left into Longden Gardens. Proceed past first pair of mature cottages before turning left down a narrow pathway which leads to Coleham Cottage. The cottage can be seen from Longden Gardens sitting behind number 2 Longden Gardens.

Council Tax Band B

Tenure: Our client advises us that the property is Freehold. Should you proceed with the purchase of the property, these details must be verified by your solicitor.

Viewing: To arrange a viewing call in at our office or telephone **01743 248351**

Ground Floor

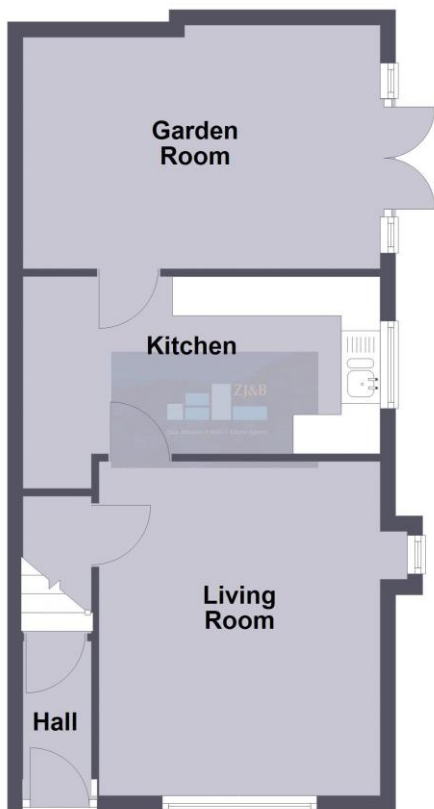

First Floor



We accept no responsibility for any mistake or inaccuracy contained within the floorplan. The floorplan is provided as a guide only and should be taken as an illustration only. The measurements, contents and positioning are approximations only and provided as a guidance tool and not an exact replication of the property. Plan produced using PlanUp
Plan produced using PlanUp.

FLOOR PLANS FOR GUIDANCE ONLY

H.M. LAND REGISTRY		TITLE NUMBER SL40518	
ORDNANCE SURVEY PLAN REFERENCE	SJ4911	SECTION T	Scale 1/1250
COUNTY SHROPSHIRE	DISTRICT SHREWSBURY AND ATCHAM	© Crown copyright 1988	

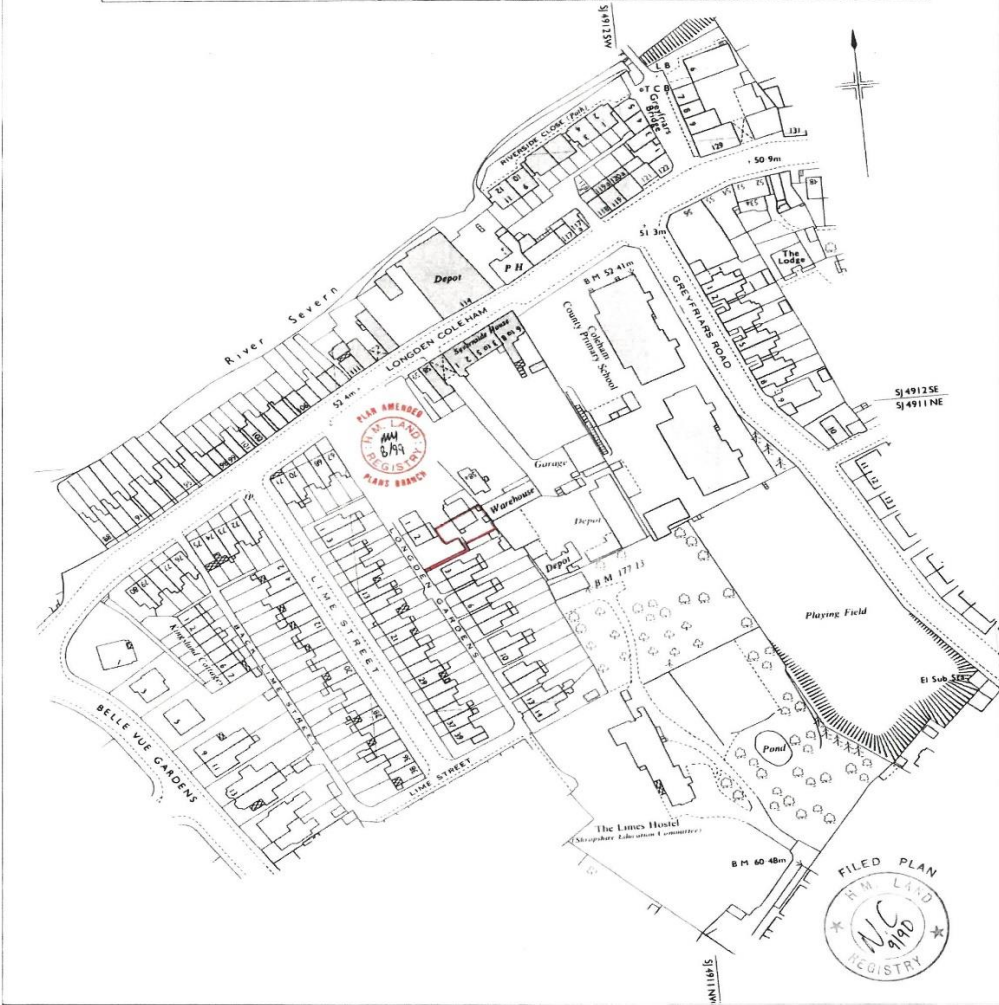

This is a copy of the title plan on 22 MAY 2024 at 13:41:16. This copy does not take account of any application made after that time even if still pending in HM Land Registry when this copy was issued.

This copy is not an 'Official Copy' of the title plan. An official copy of the title plan is admissible in evidence in a court to the same extent as the original. A person is entitled to be indemnified by the registrar if he or she suffers loss by reason of a mistake in an official copy. If you want to obtain an official copy, the HM Land Registry web site explains how to do this.

HM Land Registry endeavours to maintain high quality and scale accuracy of title plan images. The quality and accuracy of any print will depend on your printer, your computer and its print settings. This title plan shows the general position, not the exact line, of the boundaries. It may be subject to distortions in scale. Measurements scaled from this plan may not match measurements between the same points on the ground.

This title is dealt with by HM Land Registry, Telford Office.

© Crown Copyright. Produced by HM Land Registry. Further reproduction in whole or in part is prohibited without the prior written permission of Ordnance Survey. Licence Number 100026316.



FREE MORTGAGE ADVICE

Whether you are a first time buyer, moving home, buying as an investor or looking to save on your mortgage payments, you will benefit from some **free** no obligation mortgage advice. To arrange an appointment with Stephen Bath of Bee Mortgages, who is based at our office, call us on **01743 248351**

Whole of Market, clear and relevant tailored to your individual needs and circumstances.

Your home may be repossessed if you do not keep up repayments on your mortgage