

Map data ©2024

Google

Delta Force
Rainball Cardiff
Radyr
Forest Farm Country Park
MELINGI
ITH
WHITCHURCH
BIRCHGROVE
HEATH
Mynachdy
Danescourt
Llandaff North
Rhydrafar

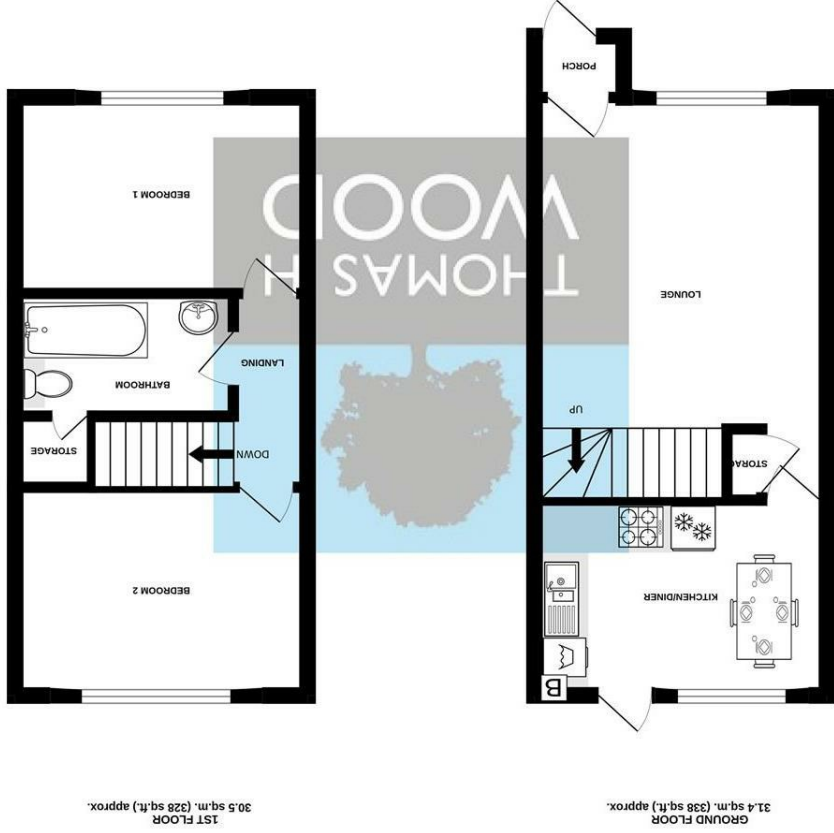

Energy Efficiency Rating	
Potential	Current
Very energy efficient - lower running costs	
(92 plus) A	
(81-91) B	
(69-80) C	
(55-68) D	
(39-54) E	
(21-38) F	
(1-20) G	
Not energy efficient - higher running costs	
EU Directive 2002/91/EC	
England & Wales	

Very energy efficient - lower running costs

(92 plus) **A**

(81-91) **B**

(69-80) **C**

(55-68) **D**

(39-54) **E**

(21-38) **F**

(1-20) **G**

Not energy efficient - higher running costs

EU Directive 2002/91/EC

England & Wales

Current

Potential

64

91

www.thomashwood.com

WEBSITE

02920 626252

TELEPHONE

sales@thomashwood.com

EMAIL

CONTACT

THOMAS H
WOOD



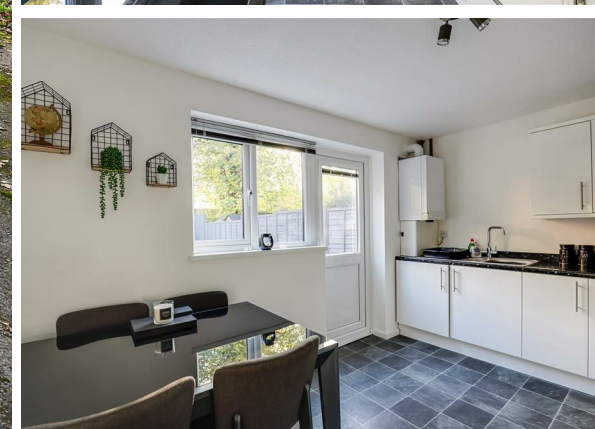
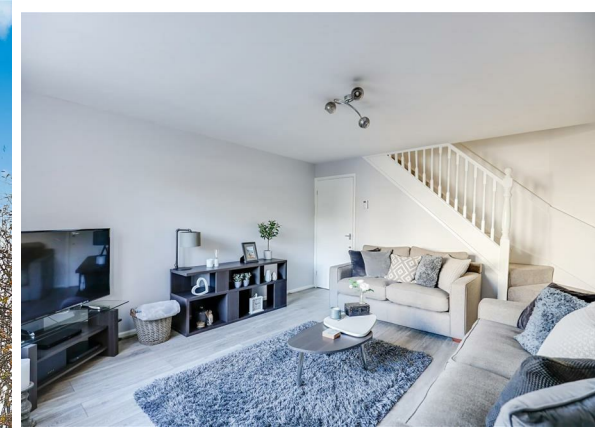

27 Cae Tymawr,
Whitchurch, Cardiff
CF14 2HB

Asking Price £279,950
House - Terraced
2 Bedrooms

Tenure - Freehold

Floor Area - 667.00 sq ft

Current EPC Rating - D64

Potential EPC Rating - B91

An immaculate and beautifully presented, two double bedroom property situated in the popular location of Cae Tymawr in Whitchurch. The current owner has maintained the property to a very high standard and benefits from a renewed modern combination boiler, high gloss kitchen and three piece bathroom suite. This ideal starter home is at the head of this quiet cul de sac and is within walking distance for both Whitchurch and Llandaff North villages, the Taff Trail, Llandaff North train station and the highly regarded primary and secondary schools. Viewing of this property is highly recommended to appreciate the generous accommodation throughout. The property briefly comprises; Internal porch, spacious lounge and kitchen/diner to the ground floor. To the first floor, there are two double bedrooms and bathroom.

PORCH

Entered via UPVC front door, carpeted floor, painted walls, textured ceiling, wall mounted fuse box, door leading through to :-

LOUNGE

4.42m x 3.81m (14'6" x 12'5")

A generous room overlooking the front aspect of the property. With light oak laminate floor, painted walls, smooth ceiling. UPVC window, carpeted stairs leading to the first floor and radiator. Door to;

KITCHEN/DINER

3.81m x 2.69m (12'5" x 8'9")

A spacious kitchen with ample room for a dining table and chairs. With a range wall and base units and contrasting work surfaces over. Inset stainless steel sink and drainer with chrome tap. Electric hob with extractor fan over and built in oven. Integrated fridge/freezer and washing machine. Tile effect LVT floor, painted walls, textured ceiling and radiator. Wall mounted Viessmann combination boiler. Door to under stairs storage cupboard. UPVC window and door to rear garden.

LANDING

Carpeted floor, painted walls, textured ceiling, doors to all rooms and loft access.

BEDROOM ONE

3.81m x 2.62m (12'5" x 8'7")

A good size double bedroom overlooking the front aspect of the property with carpeted floor, painted walls, textured ceiling, space for wardrobes, radiator and UPVC window.

BEDROOM TWO

3.81m x 2.69m (12'5" x 8'9")

A further double bedroom overlooking the rear aspect of the property with carpeted floor, painted walls, textured ceiling, radiator and UPVC window.

BATHROOM

2.90m x 1.63m (9'6" x 5'4")

A modern bathroom with fully tiled walls, low level WC, pedestal wash hand basin, P shaped bath with chrome mixer shower and glazed shower screen. Tile effect lino flooring, useful storage space and chrome towel radiator.

OUTSIDE

Front Garden

Two parking spaces to the front of the property. Pathway leading to the front door.

Rear Garden

Deck area accessed via the kitchen, leading to laid lawn and further raised deck area. A sunny South, South East garden, timber perimeter fencing and small storage shed.

TENURE

This property is understood to be Freehold. This will be verified by the purchaser's solicitor.

COUNCIL TAX

BAND D



