



Roger Parry
& Partners

46 Coton Manor, Berwick Road,
Shrewsbury, SY1 2LX



46 Coton Manor, Berwick Road, Shrewsbury, SY1 2LX
£60,000 Offers Over—Of Interest to Investment Buyers Only

A first-floor spacious apartment providing generous proportioned accommodation consisting of large entrance hall, sitting room, kitchen, large double bedroom and bathroom.

The property has the benefit of electric heating and double glazing.

Coton Manor is set in lovely communal gardens with communal parking available on a first come first serve basis. The property is conveniently situated within easy walking distance to the town centre and the showground.

The property is presently let on a 6 month Assured Shorthold Tenancy Agreement at £550 per calendar month starting in April 2021

EPC rating: D (For a full copy of the Energy Performance Certificate please contact agent)

**ACCOMMODATION COMPRISING:
(ALL MEASUREMENTS ARE APPROXIMATE)**

Communal landing leads to...

Large entrance hall 15' 6" x 4' 10" (4.72m x 1.47m)

With central light point, wall mounted electric panel heater, entry phone system. Door leads through to...

Sitting Room 15' 4" x 12' 5" (4.67m x 3.78m)

With wall mounted electric panel heater, telephone point, ample power points, TV aerial socket, central light point, large uPVC double glazed window to the front overlooking woodland.

From sitting room door to...

Kitchen 11' 7" x 7' 0" (3.53m x 2.13m)

With range of modern units comprising: stainless steel single drainer sink unit set into granite effect laminate work surfaces with range of base units under and tiled splash back above. Space for cooker with electric cooker point, plumbing for washing machine, wood effect vinyl floor covering, power and lighting points. Door to built in larder unit with shelving, built in airing cupboard alongside with cylinder with emersion heater. uPVC double glazed window to the front overlooking woodland.

Bedroom 15' 3" x 9' 9" (4.65m x 2.97m)

With power and lighting points, uPVC double glazed window to the front overlooking gardens.

Bathroom

Fitted with white suite comprising: panelled bath with tiled surround, pedestal wash basin, low level flush WC, shaver socket. Micro tiled vinyl floor covering.

Coton Manor is set lovely landscaped gardens and there is communal parking available at the property on a first come first served basis.

Agents Note: The property is leasehold and held on a 125 year lease from 1984, (approximately 88 years remaining) ground rent is £75 per annum, service charges are £1275.88 every six months which includes building insurance. Awaiting confirmation of this years figures (Purchasers solicitors to verify information above prior to exchange of contracts).



First Floor

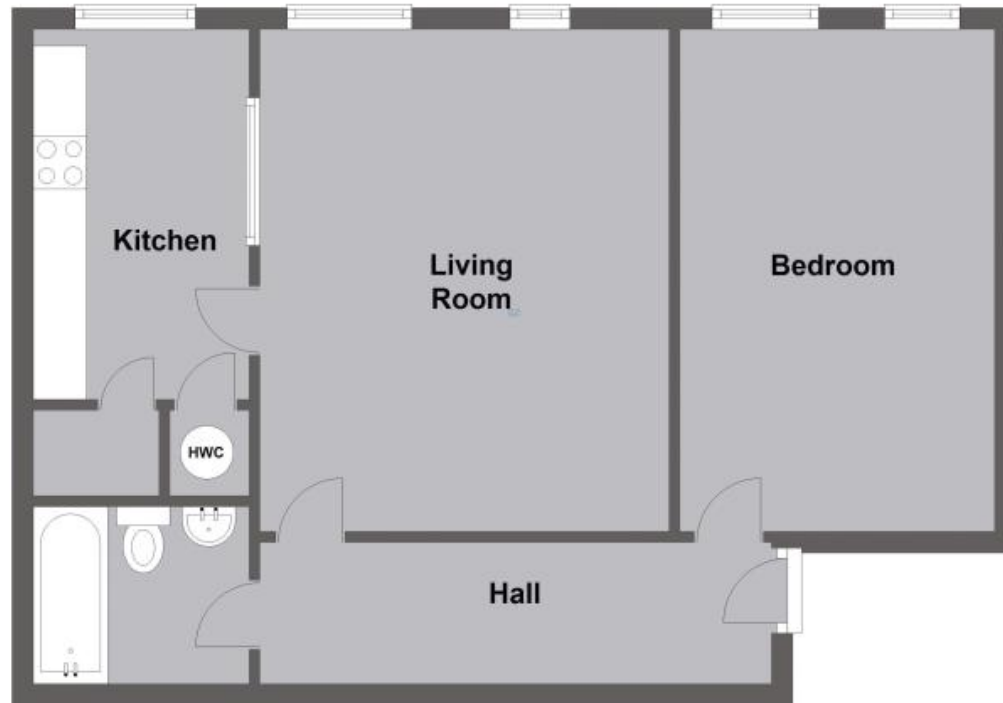

46 Coton Manor, Shrewsbury

www.rogerparry.net

Directions:

From Shrewsbury town centre continue along Chester Street up Coton Hill to the traffic lights, turn left onto Berwick Road and continue on and Coton Manor is situated on the left hand side as you exit the town.

Number 46 is located in the central block on the first floor.

Viewing of the property is by appointment only,
please contact:

Welsh Bridge, Frankwell, Shrewsbury, SY3 8LG

01743 343 343

shrewsbury@rogerparry.net



Shrewsbury ~ Welshpool ~ Oswestry ~ Carmarthen ~ Llanidloes



Important Notice: 1. Nothing in these particulars shall be deemed to be a statement that the property is in good structural condition or otherwise nor that any of the services, appliances, equipment or facilities are in good working order. Purchasers should satisfy themselves of this prior to purchasing. 2. Any areas, measurements, aspects or distances referred to are given as a GUIDE ONLY and are NOT precise. If such details are fundamental to a purchase, purchasers must rely on their own enquiries. 3. Descriptions of the property are subject and are used in good faith as an opinion and NOT as a statement of fact. Please make further enquiries to ensure that our description is likely to match any expectations you may have. 4. Where any references are made to planning permission or potential uses such information is given by Roger Parry & Partners in good faith. Purchasers should make their own enquiries into such matters prior to the purchase. 5. The photograph(s) depict only certain parts of the property. It should not be assumed that any contents/furniture etc. photographed are included in the sale. It should not be assumed that the property remains as displayed in photograph(s). No assumptions should be made with regards to parts of the property that have not been photographed. 6. These sale particulars have been prepared in all good faith to give a fair overall view of the property. If any points are particularly relevant to your interest in the property, please ask for further information.