

LS11

PROPERTY ADDRESS
418 Greenhouse Leeds
LS11 6AE

Energy Efficiency Rating		
	Current	Potential
Very energy efficient - lower running costs		
(92 plus) A		
(81-91) B		
(69-80) C	76	78
(55-68) D		
(39-54) E		
(21-38) F		
(1-20) G		
Not energy efficient - higher running costs		
England & Wales	EU Directive 2002/91/EC	

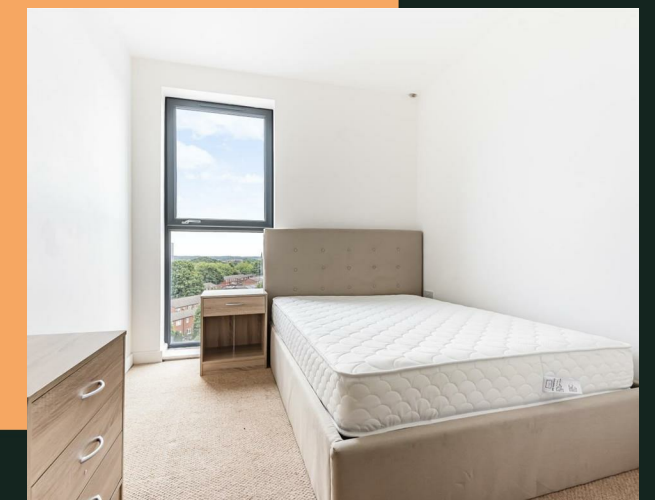

Call Us
01132440251

Email Us
leeds@vision-properties.co.uk

vision

We look at
estate agency
differently.

vision

- Available now
- Open plan
- On-site gym
- Furnished

The furnished apartment briefly comprises an open-plan living and kitchen area with integrated appliances, a double bedroom and a bathroom. There is an on-site gym for residents.

Situated in the regenerated Beeston Road area of Leeds, the building is located close to the M621 and is well connected to the M62 taking you East/West or the M1, taking you North/South, with great bus, cycle and walking links into the city centre.

Rent: £725 per calendar month
Deposit: £836.53
Holding deposit: £167.30

Available immediately, pending acceptable referencing.

**The photographs shown in listing are representative of this property, but not all will reflect this exact property. Viewing is highly recommended. **



Your Text Here

