



Stoneacre  
Properties



## Armley Ridge Road

Leeds, LS12 3LD

£225,000



# Armley Ridge Road

Leeds, LS12 3LD

£225,000

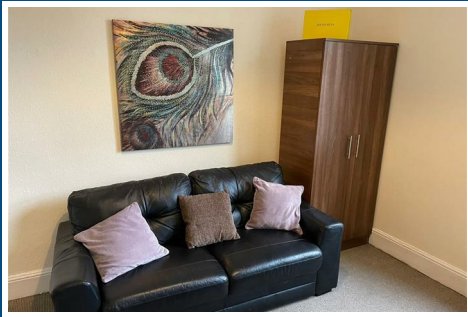

Stoneacre Properties are pleased to present this terraced house split into 3 x 1-bed flats. The house has been setup like this for 20 years. Spread over 3 floors. The tenants pay all utility bills themselves and electricity is paid via meters and managed by the lettings agent.

EPC ratings C  
Council tax bands A

All flats are fully tenanted and currently\* achieve:

flat 1 £675-00 pcm

flat 2 £550-00 pcm

flat 3 £575-00 pcm

Total monthly rental income: £1,800

Total annual rental income: £21,600

Note: The rents for flats 2 and 3 could be increased to £675 increasing the annual rental income to £24,300 should any prospective buyer wish to do this.

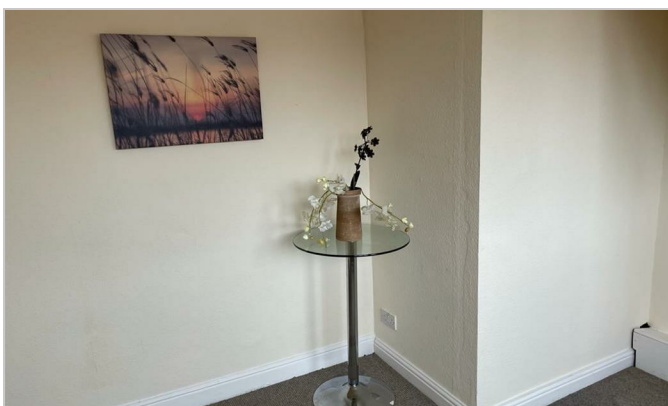



## Road Map

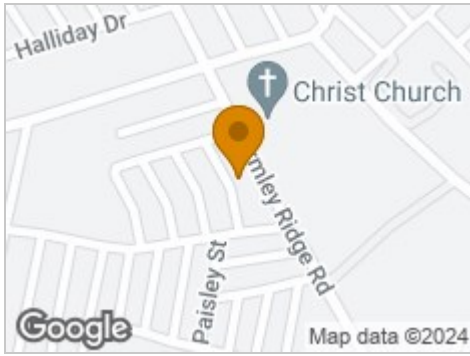

## Hybrid Map



## Terrain Map

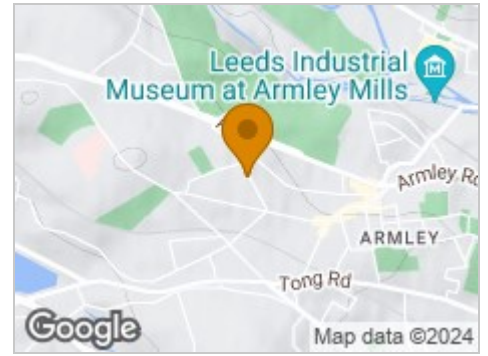

## Floor Plan

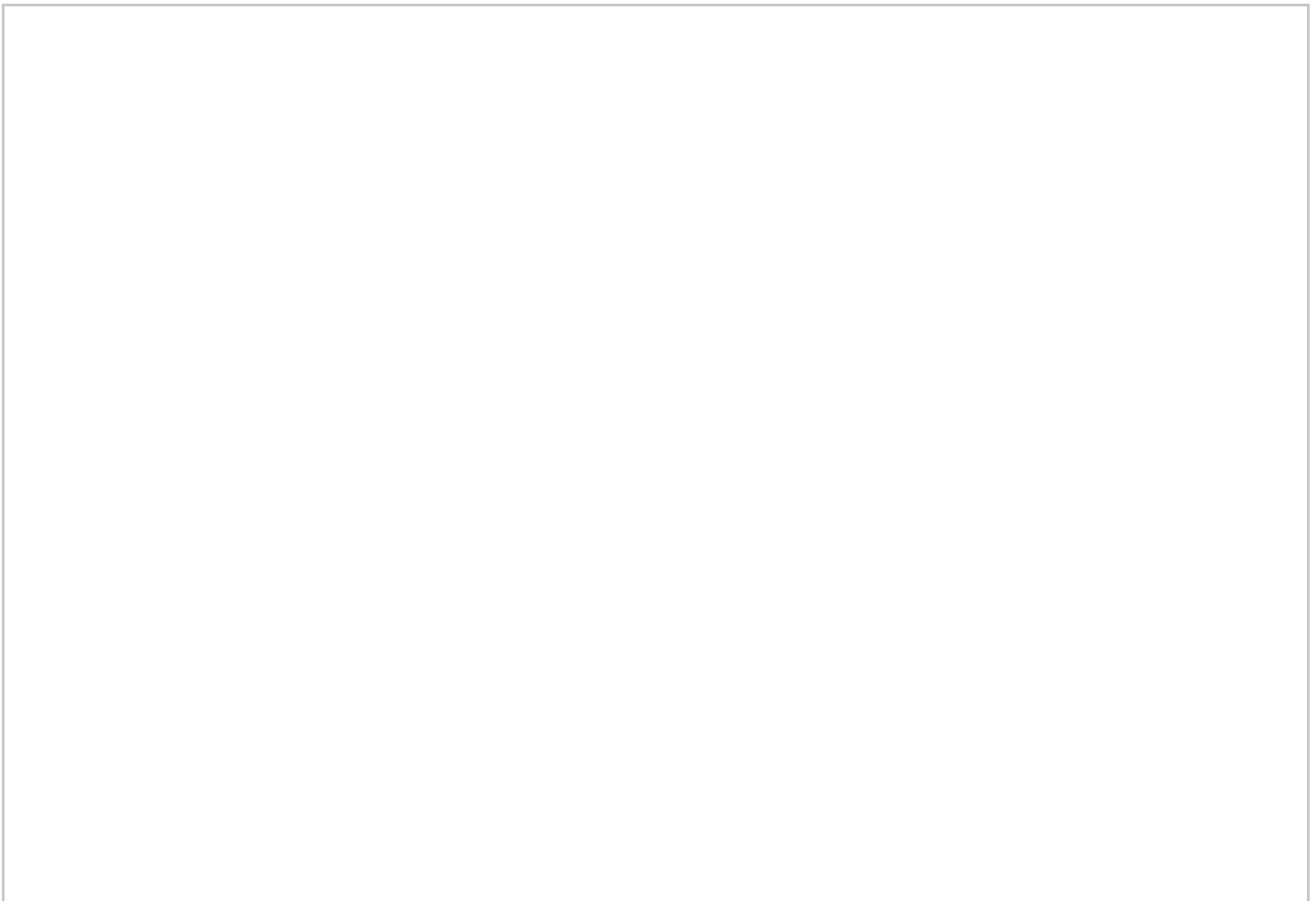

## Viewing

Please contact our Chapel Allerton Sales Office on 0113 237 0999 if you wish to arrange a viewing appointment for this property or require further information.

## Energy Efficiency Graph

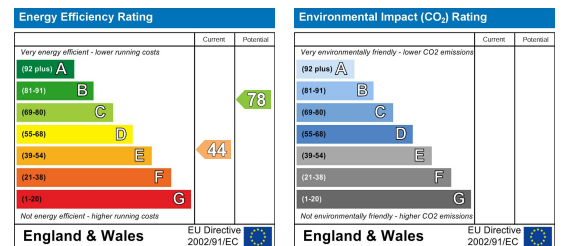

These particulars, whilst believed to be accurate are set out as a general outline only for guidance and do not constitute any part of an offer or contract. Intending purchasers should not rely on them as statements of representation of fact, but must satisfy themselves by inspection or otherwise as to their accuracy. No person in this firm's employment has the authority to make or give any representation or warranty in respect of the property.