



Stoneacre
Properties

NORTH LEEDS SALES

184 Harrogate Road, Leeds, West Yorkshire, LS7 4NZ

Tel: 0113 237 0999

north@stoneacreproperties.co.uk

www.stoneacreproperties.co.uk

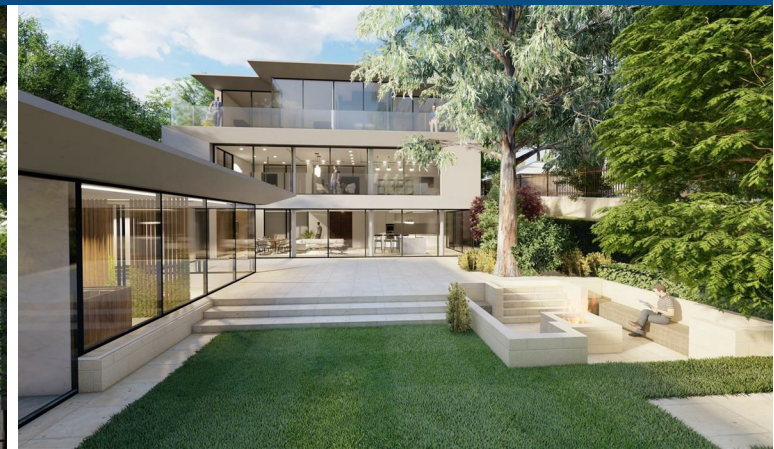

Wigton Lane, LS17 8SH

Guide Price £1,175,000



Wigton Lane, Leeds

- GUIDE PRICE £1,175,000
- FULL PLANNING PERMISSION GRANTED
- ONE OF NORTH LEEDS' MOST DESIRED LOCATIONS
- WALKING DISTANCE TO GSAL
- PERMISSION FOR UP TO 7000SQFT DWELLING
- GREAT ACCESS TO LOCAL AMENITIES
- TRANSPORT LINKS TO LEEDS AND HARROGATE
- 26M x 92M PLOT
- FURTHER INFORMATION AVAILABLE FROM STONEACRE PROPERTIES



*** GUIDE PRICE £1,175,000 PER BUILDING PLOT *** UNDEVELOPED PLOT ON WIGTON LANE FOR SUBSTANTIAL BESPOKE DWELLING *** ONE OF THE MOST DESIRED LOCATIONS IN NORTH LEEDS *** Stoneacre Properties are delighted to present to market this rare opportunity to acquire a plot of land ready to be developed into a highly specified detached dwelling. The plot is already in possession of full planning permission for which further details including floor and site plans can be obtained from Stoneacre Properties.

Wigton Lane is amongst the most exclusive residential addresses in Leeds, with a variety of substantial dwellings in close proximity. This undeveloped plot is ideally situated to provide easy access to a diverse range of local amenities and denominations of schools including the acclaimed 'Grammar School at Leeds', being within walking distance. Roundhay Park, one of the biggest city parks in Europe, is within close proximity and a short drive will lead you to Harewood House and the spa town of Harrogate being only a relatively short drive away (11 miles approximately). Nearby sporting facilities include the David Lloyd Centre and championship golf courses are quite literally on the doorstep. Leeds Bradford Airport is distanced approximately 20 minutes away as is Leeds City Centre with multiple transport

connections.

An opportunity to acquire a prime undeveloped plot on Wigton Lane like this is almost unheard of, so site viewings are highly recommended to appreciate the enormous potential on offer.

The plot advertised for sale has a total dimension of 26M X 92M (WXL) as advised by the architect.

For further information please contact Stoneacre Properites North Leeds.





Stoneacre
Properties

www.stoneacreproperties.co.uk

NORTH LEEDS 184 Harrogate Road, Chapel Allerton, Leeds, LS7 4NZ
Tel: 0113 237 0999 | north@stoneacreproperties.co.uk

EAST LEEDS 1 Colton Road, Whitkirk, Leeds, LS15 9AA
Tel: 0113 260 9111 | east@stoneacreproperties.co.uk

WEST LEEDS 14-16 Robin Lane, Pudsey, Leeds, LS28 7BN
Tel: 0113 266 5555 | west@stoneacreproperties.co.uk

Disclaimer- You may download, store and use the material for your own personal use and research. You may not republish, retransmit, redistribute or otherwise make the material available to any party or make the same available on any website, online service or bulletin board of your own or of any other party or make the same available in hard copy or in any other media without the website owner's express prior written consent. The website owner's copyright must remain on all reproductions of material taken from this website. Stoneacre Properties acting as agent for the vendors or lessors of this property give notice that:- The particulars are set out as a general outline only for the guidance of intending purchasers or lessees, and do not constitute, nor constitute part of, an offer or contract. All descriptions, dimensions, condition statements, permissions for use & occupation, and other details are given in good faith and are believed to be correct. Any intending purchasers or tenants should not rely on them as such as statements or representations of fact but must satisfy themselves by inspection or otherwise as the correctness of each of them. No person in the employment of Stoneacre Properties has any authority to make or give representation or warranty whatsoever in relation to this property. These details believe to be correct at the time of compilation, but may be subject to subsequent amendment.