

HARWOOD

THE ESTATE AGENT

44-46 market street, wellington, telford. shropshire. TF1 1DT

90A Whitchurch Road, Shrewsbury, Shropshire, SY1 4DS

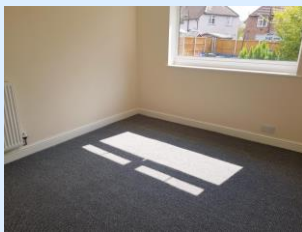

**Monthly
Rental Of
£695**

**** TO APPLY A VIEWING PLEASE SEND AN EMAIL ENQUIRY VIA RIGHTMOVE AND WE WILL BE IN TOUCH IF YOU HAVE BEEN SUCCESSFUL FOR A VIEWING **** An extremely well presented ground floor flat situated in a popular residential area conveniently located for local shops including Retails parks and within easy access of the Shrewsbury Town Centre. The property has been recently refurbished. The accommodation has gas central heating with a recently installed boiler, Refitted Kitchen, Refurbished Bathroom with shower, Spacious Lounge, Bedroom. There is also a garden to the rear (which will be maintained by the Landlord) and off road tandem parking. Unfurnished. A small pet may be considered at the Landlord's discretion. Initial 12 month let



**Sales
01952 641111**

**email: harwood@harwoodestates.com
www.telfordestateagent.co.uk**

**Lettings
01952 505505**

Dean Millington Business Owner Harwood The Estate Agents (Wellington)

To view this property please send a viewing request via the property listing on rightmove

To apply for this property you will be asked to provide a holding deposit which is the equivalent of 1 weeks rent. This money will be deducted from your final moving in costs. A holding deposit maybe refundable except where the applicant provides false or misleading information; fails a right to rent check; withdraws from the property (unless the landlord has acted in such a way that the tenant couldn't reasonably be expected to wish to proceed with the tenancy); or fails to take all reasonable steps to enter into a tenancy agreement

HOLDING DEPOSIT ONE WEEKS RENT: This is required to reserve a property.

IMPORTANT: The holding deposit will be deducted from your move in costs.

This holding deposit will be withheld if any relevant applicant (including any Guarantor(s) withdraw from the agreed Tenancy, fail a Right to Rent Check, provide false or misleading information or fail to sign the agreed Tenancy agreement (or Deed of Guarantee) within 15 calendar days (or any other mutually agreed date which has been agreed in writing.

N.B. When a viewing is requested, we will request some of your personal information to arrange the viewing. Once you have been accepted to apply for the property you will be asked to complete a full Tenancy Application Form which requires you to impart personal information to enable credit agencies to complete the credit and referencing checks. In completing the application form you are agreeing for this personal information to be passed to the credit agencies to complete their checks.

Council Tax

Band A

Viewing Arrangements

by appointment 24 HOURS A DAY 7 DAYS A WEEK, although office hours are limited to normal working hours we are available by telephone to take enquiries, valuations and viewings at any time. If you do encounter an answer phone please leave a message for a staff member to return your call.

These particulars do not constitute or form a part of any contract. Whilst Harwood Estate Agents and their employees take every care in the preparation of these particulars they hereby state both on behalf of themselves and the vendor that no intending purchaser should rely on any of the statements of representation of fact and the intending purchaser should make his/her own inspection and enquiries in order to satisfy himself/herself of their authenticity and no responsibility is accepted for any error or omission herein.

Details prepared

30 June 2025

