

Brook Street

Wymeswold, Loughborough, LE12 6TU

John 
German





Brook Street

Wymeswold, Loughborough, LE12 6TU

Offers in the region of
£400,000

A simply stunning, spacious yet cosy Victorian house, immaculately presented and sympathetically modernised throughout, in a highly sought after village location.

This property would make an ideal purchase for professional couples, small families or those wishing to downsize.

The property is set within a conservation area and located within close proximity to a range of amenities including Wymeswold C of E Primary School, Post Office, Pharmacy, The Windmill Public House and Hammer & Pincers 3AA Rosette restaurant.

The nearby major conurbation of Loughborough, approximately 15 minute drive away, offers further amenities including Loughborough University, leisure centre, supermarkets, shops, boutiques, pubs and restaurants.

Public transport is well catered for by regular bus service; commuter access to the M1, A46 and A6 is excellent.

Accommodation comprises three bedrooms, family bathroom, ground floor W.C., utility room, lounge, sitting room and kitchen/diner.

Externally, the west facing courtyard garden offers a lovely private space to relax and is very low maintenance. The mature planted front garden is the perfect place to enjoy a morning coffee and on street parking is available directly to the front of the property.

To view this property, please contact John German East Leake office.

Note: The property is under three separate Registered titles on Land Registry.

Tenure: Freehold (purchasers are advised to satisfy themselves as to the tenure via their legal representative).

Please note: It is quite common for some properties to have a Ring doorbell and internal recording devices.

Property construction: Standard

Parking: On Street

Electricity supply: Mains

Water supply: Mains

Sewerage: Mains

Heating: Gas

(Purchasers are advised to satisfy themselves as to their suitability).

Broadband type: Fibre

See Ofcom link for speed: <https://checker.ofcom.org.uk/>

Mobile signal/coverage: See Ofcom link <https://checker.ofcom.org.uk/>

Local Authority/Tax Band: Charnwood Borough Council / Tax Band D

Flood Risk: Medium (<https://www.gov.uk/check-long-term-flood-risk>)

Useful Websites: www.gov.uk/government/organisations/environment-agency

Our Ref: JGA/22012025

The property information provided by John German Estate Agents Ltd is based on enquiries made of the vendor and from information available in the public domain. If there is any point on which you require further clarification, please contact the office and we will be pleased to check the information for you, particularly if contemplating travelling some distance to view the property. Please note if your enquiry is of a legal or structural nature, we advise you to seek advice from a qualified professional in their relevant field.





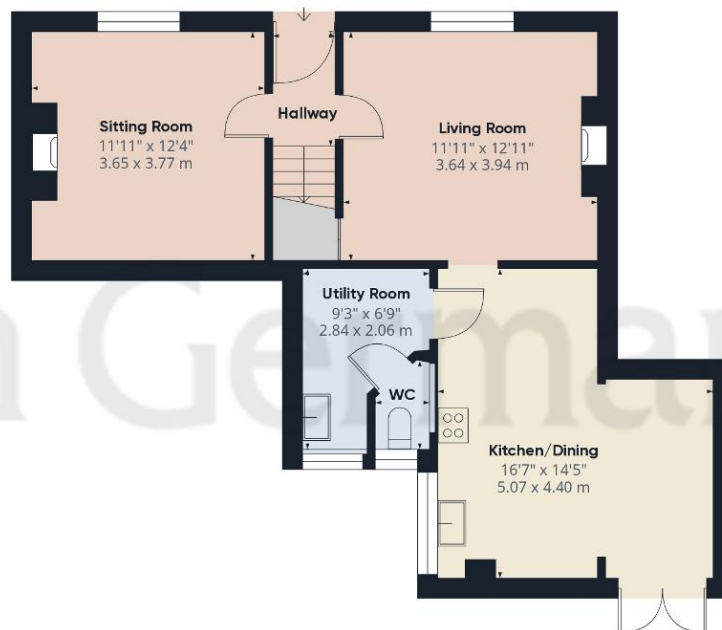

Ground Floor

Approximate total area⁽¹⁾

1111.8 ft²

103.29 m²

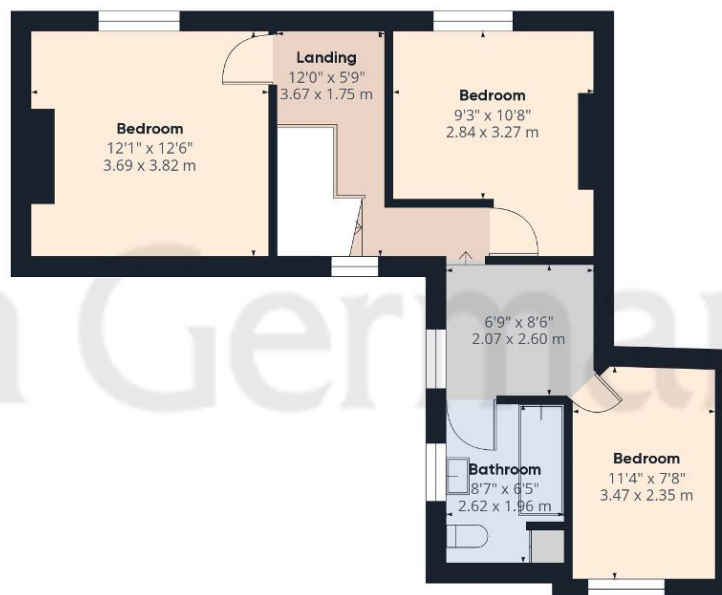

Floor 1

(1) Excluding balconies and terraces

While every attempt has been made to ensure accuracy, all measurements are approximate, not to scale. This floor plan is for illustrative purposes only.

Calculations are based on RICS IPMS 3C standard.

GIRAFFE360



Agents' Notes

These particulars do not constitute an offer or a contract neither do they form part of an offer or contract. The vendor does not make or give and Messrs. John German nor any person employed has any authority to make or give any representation or warranty, written or oral, in relation to this property. Whilst we endeavour to make our sales details accurate and reliable, if there is any point which is of particular importance to you, please contact the office and we will be pleased to check the information for you, particularly if contemplating travelling some distance to view the property. None of the services or appliances to the property have been tested and any prospective purchasers should satisfy themselves as to their adequacy prior to committing themselves to purchase.

Referral Fees

Mortgage Services - We routinely refer all clients to APR Money Limited. It is your decision whether you choose to deal with APR Money Limited. In making that decision, you should know that we receive on average £60 per referral from APR Money Limited.

Conveyancing Services - If we refer clients to recommended conveyancers, it is your decision whether you choose to deal with this conveyancer. In making that decision, you should know that we receive on average £150 per referral.

Survey Services - If we refer clients to recommended surveyors, it is your decision whether you choose to deal with this surveyor. In making that decision, you should know that we receive up to £90 per referral.

Score	Energy rating	Current	Potential
92+	A		
81-91	B		
69-80	C		78 C
55-68	D		
39-54	E	50 E	
21-38	F		
1-20	G		



John German

75 Main Street, East Leake, Loughborough, Leicestershire, LE12 6PS

01509 856006

eastleake@johngerman.co.uk



Ashbourne | Ashby de la Zouch | Barton under Needwood
Burton upon Trent | Derby | East Leake | Lichfield
Loughborough | Stafford | Uttoxeter

JohnGerman.co.uk Sales and Lettings Agent

