

Trinity Crescent

Wymeswold, Loughborough, LE12 6UQ

John German



John German



Trinity Crescent

Wymeswold, Loughborough, LE12 6UQ

Offers In Excess Of £375,000

A beautifully presented, extended, spacious and light home which has been refurbished to a high standard, in a highly sought after village location, with private rear garden, garage and ample driveway parking.



This property would make an ideal purchase for first time buyers, professional couples or families.

The property is located within close proximity to a range of amenities including Wymeswold C of E Primary School, Post Office, Pharmacy, The Windmill Public House and Hammer & Pincers 3AA Rosette restaurant. The nearby major conurbation of Loughborough, approximately 15 minute drive away, offers further amenities including Loughborough University, leisure centre, supermarkets, shops, boutiques, pubs and restaurants.

Public transport is well catered for by regular bus service; commuter access to the M1, A46 and A6 is excellent.

Accommodation comprises four bedrooms, family bathroom, en-suite, lounge opening to a sitting room/playroom and open plan kitchen/dining/family room. The kitchen is beautifully appointed with La Casa units, Bora induction hob with integrated extractor fan and Quooker hot water tap.

Externally, the garden is of good size and very private with split levels offering lawned garden and paved seating area. To the front, there is a single integral garage while the driveway provides comfortable parking for several vehicles.

To view this property, please contact John German East Leake office.

Tenure: Freehold (purchasers are advised to satisfy themselves as to the tenure via their legal representative).

Please note: It is quite common for some properties to have a Ring doorbell and internal recording devices.

Property construction: Standard

Parking: Driveway & garage

Electricity supply: Mains

Water supply: Mains

Sewerage: Mains

Heating: Gas

(Purchasers are advised to satisfy themselves as to their suitability).

Broadband type: Fibre

See Ofcom link for speed: <https://checker.ofcom.org.uk/>

Mobile signal/coverage: See Ofcom link <https://checker.ofcom.org.uk/>

Local Authority/Tax Band: Charnwood Borough Council / Tax Band C

Useful Websites: www.gov.uk/government/organisations/environment-agency

Our Ref: JGA15102024

The property information provided by John German Estate Agents Ltd is based on enquiries made of the vendor and from information available in the public domain. If there is any point on which you require further clarification, please contact the office and we will be pleased to check the information for you, particularly if contemplating travelling some distance to view the property. Please note if your enquiry is of a legal or structural nature, we advise you to seek advice from a qualified professional in their relevant field.





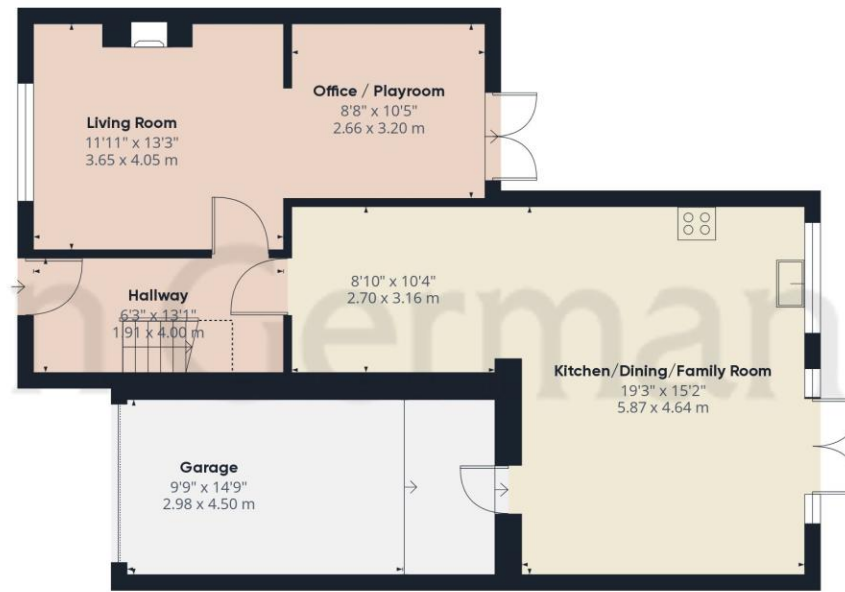

Ground Floor

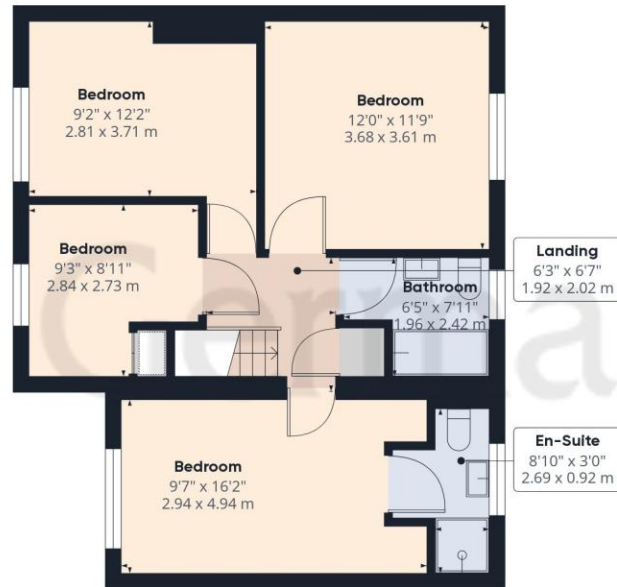

Floor 1

Approximate total area⁽¹⁾

1517.08 ft²

140.94 m²

Reduced headroom

147.36 ft²

1.27 m²

(1) Excluding balconies and terraces

Reduced headroom

..... Below 5 ft/1.5 m

While every attempt has been made to ensure accuracy, all measurements are approximate, not to scale. This floor plan is for illustrative purposes only.

Calculations are based on RICS IPMS 3C standard.

GIRAFFE360



Agents' Notes

These particulars do not constitute an offer or a contract neither do they form part of an offer or contract. The vendor does not make or give and Messrs. John German nor any person employed has any authority to make or give any representation or warranty, written or oral, in relation to this property. Whilst we endeavour to make our sales details accurate and reliable, if there is any point which is of particular importance to you, please contact the office and we will be pleased to check the information for you, particularly if contemplating travelling some distance to view the property. None of the services or appliances to the property have been tested and any prospective purchasers should satisfy themselves as to their adequacy prior to committing themselves to purchase.

Referral Fees

Mortgage Services - We routinely refer all clients to APR Money Limited. It is your decision whether you choose to deal with APR Money Limited. In making that decision, you should know that we receive on average £60 per referral from APR Money Limited.

Conveyancing Services - If we refer clients to recommended conveyancers, it is your decision whether you choose to deal with this conveyancer. In making that decision, you should know that we receive on average £150 per referral.

Survey Services - If we refer clients to recommended surveyors, it is your decision whether you choose to deal with this surveyor. In making that decision, you should know that we receive up to £90 per referral.

Score	Energy rating	Current	Potential
92+	A		
81-91	B		82 B
69-80	C		
55-68	D	63 D	
39-54	E		
21-38	F		
1-20	G		

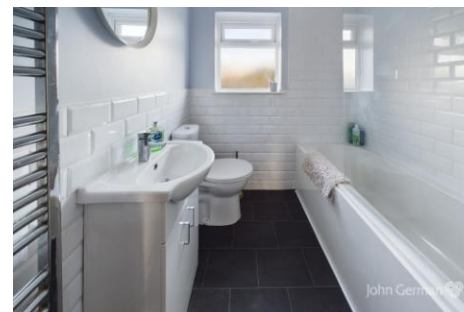

John German

75 Main Street, East Leake, Loughborough, Leicestershire, LE12 6PS

01509 856006

eastleake@johngerman.co.uk

Ashbourne | Ashby de la Zouch | Barton under Needwood
Burton upon Trent | Derby | East Leake | Lichfield
Loughborough | Stafford | Uttoxeter

JohnGerman.co.uk Sales and Lettings Agent



