



ALASTAIR SAVILLE
ESTATE AGENTS

Grieve Road, Fazakerley, L10 7NH

£145,000

3 1 1

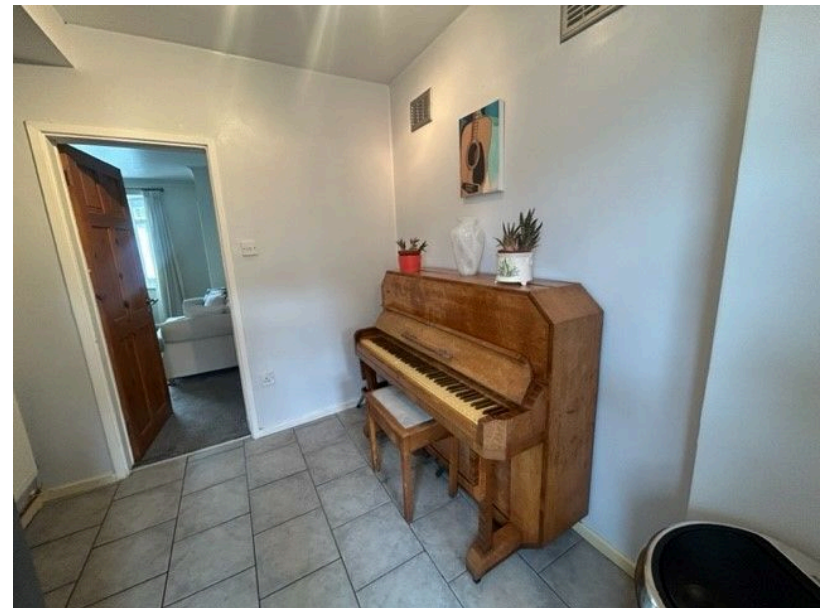

- Three Bedroom Property
- Well Maintained and Presented
- Stunning Private Rear Garden
- Spacious Lounge
- Kitchen/Breakfast
- Solar Pannels Installed
- Council Tax Band A
- EPC C
- Freehold



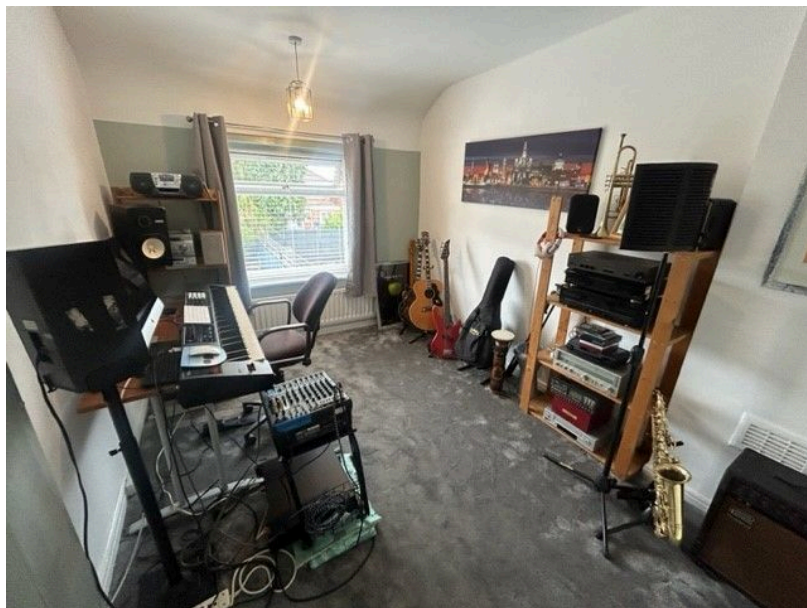

THREE BEDROOM MID TERRACE HOUSE, WELL PRESENTED THROUGHOUT, SOLAR PANELS INSTALLED, GOOD SIZED ROOMS, WOODEN SHUTTERS IN SOME ROOMS, BEAUTIFUL AND SPACIOUS PRIVATE REAR GARDEN, NOT OVER LOOKED FRONT AND REAR.

Alastair Saville are delighted to offer for sale this three bedroom, mid terrace house situated in a popular residential area of Fazakerley. Internally the property briefly comprises: entrance hall, lounge, kitchen / breakfast room, inner hall and ground floor shower Room and to the first floor there is a master bedroom and two further bedrooms. To the outside of the property you will find a good size rear garden which is not directly overlooked. An internal inspection is strongly advised.

