

19 Norbren Avenue, North Bersted, Bognor Regis, West Sussex, PO21 5HD

£350,000

Freehold

FARNDELL
ESTATE AGENTS



GROUND FLOOR
458 sq.ft. (42.6 sq.m.) approx.



1ST FLOOR
461 sq.ft. (42.8 sq.m.) approx.

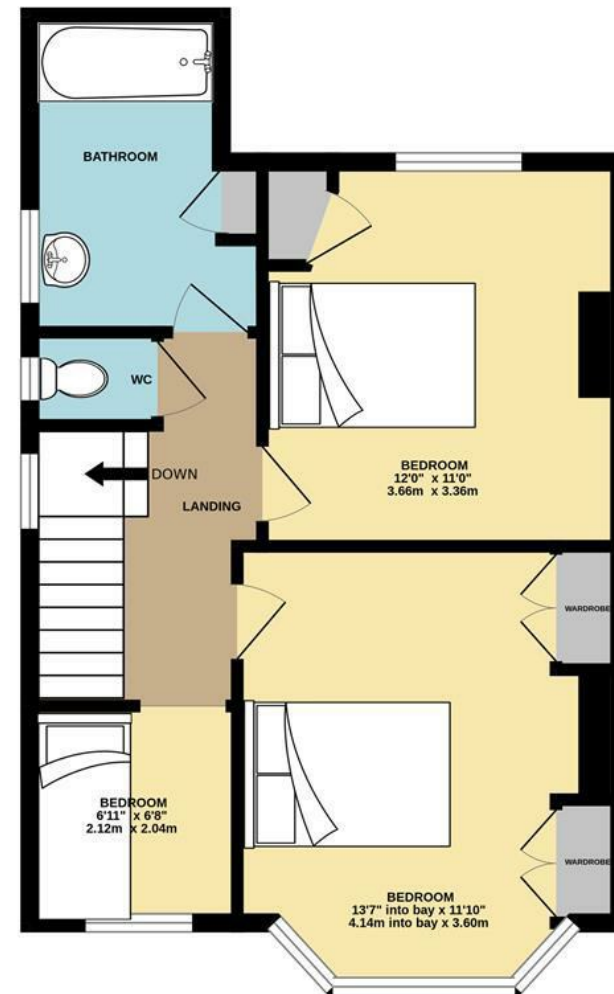

TOTAL FLOOR AREA : 919 sq.ft. (85.4 sq.m.) approx.

Whilst every attempt has been made to ensure the accuracy of the floorplan contained here, measurements of doors, windows, rooms and any other items are approximate and no responsibility is taken for any error, omission or mis-statement. This plan is for illustrative purposes only and should be used as such by any prospective purchaser. The services, systems and appliances shown have not been tested and no guarantee as to their operability or efficiency can be given.
Made with Metropix ©2025



- Older Style Bay Fronted Semi-Detached Family Home
- Front Aspect Sitting Room
- Refitted Modern Kitchen
- Dining Room Open Plan To Kitchen
- Three Bedrooms
- Family Bathroom
- Double Glazing And Gas Fired Central Heating
- Generous Rear Garden With Outbuilding
- Driveway Providing Ample Parking
- Welcoming Entrance Hall

The Following information has been provided by the seller. We Would advise that you ask your solicitor to verify this information during the course of your purchase:

COUNCIL TAX BAND D

LOCAL AUTHORITY
Arun District Council, Arun Civic Centre,
Maltravers Road, Littlehampton,
West Sussex, BN17 5LF
Tel: 01903 737500

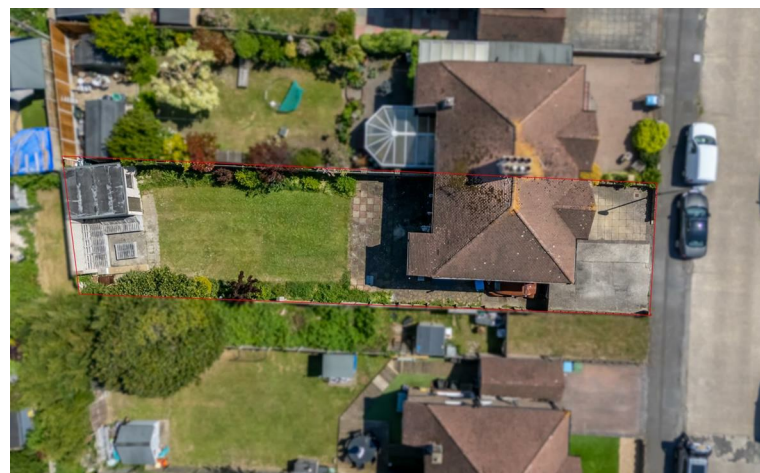

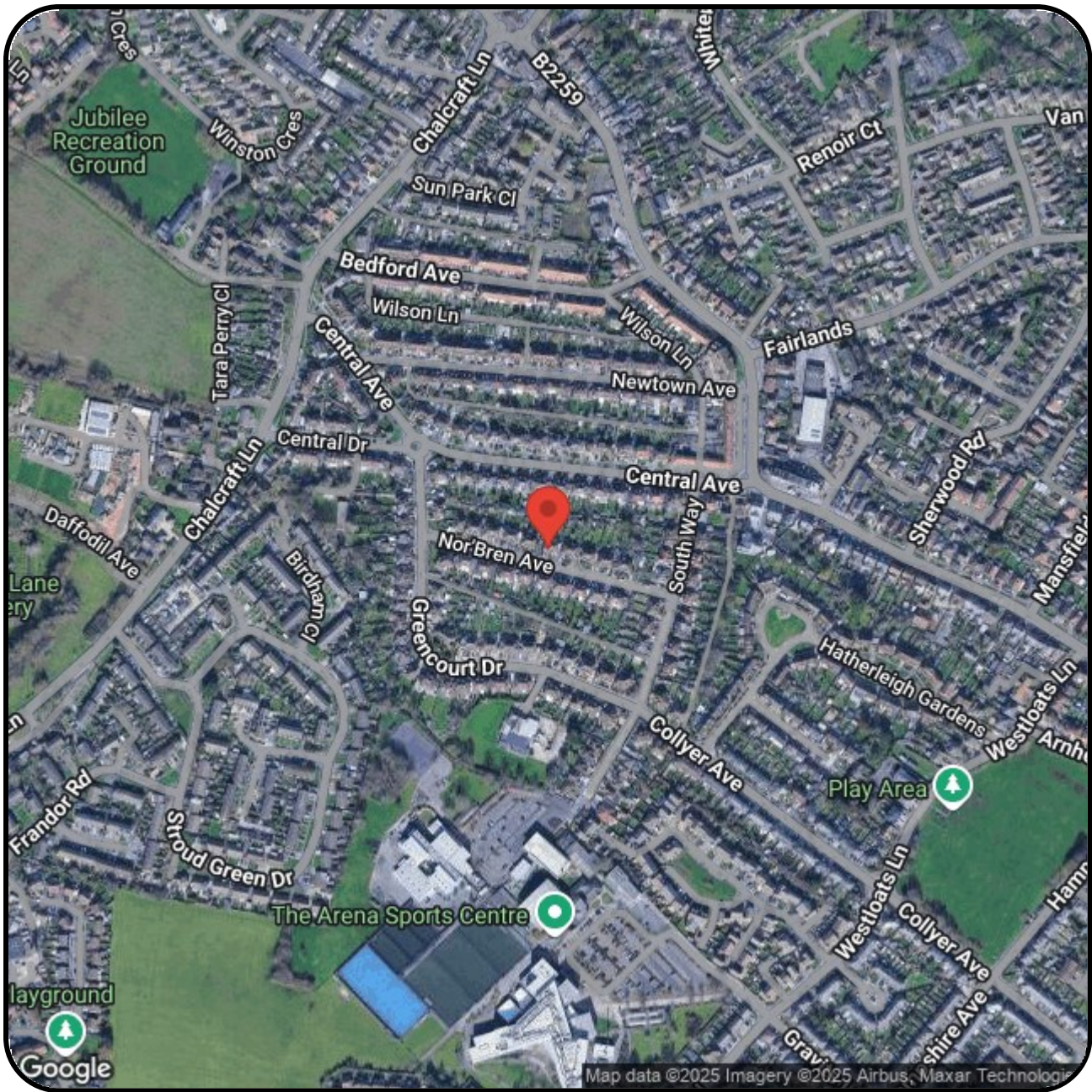

FARNDELL
ESTATE AGENTS

79 Aldwick Road
Bognor Regis
West Sussex
PO21 2NW
01243 869991
sales@farndells.com
<http://www.farndells.com>

Energy Efficiency Rating

	Current	Potential
Very energy efficient - lower running costs		
(92 plus) A		
(81-91) B		81
(69-80) C	67	
(55-68) D		
(39-54) E		
(21-38) F		
(1-20) G		
Not energy efficient - higher running costs		
England & Wales		EU Directive 2002/91/EC 

Council Tax Band D