

1 Bramble Close, Nyetimber, Bognor Regis, West Sussex, PO21 3FB

£210,000

Park Home

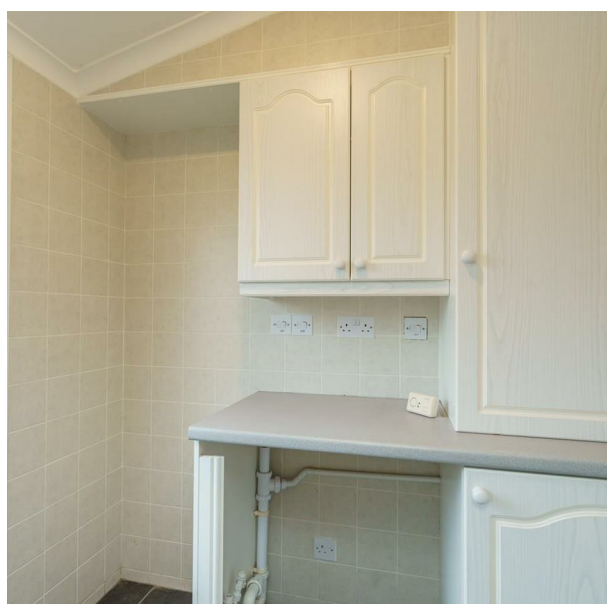

GROUND FLOOR
825 sq.ft. (76.7 sq.m.) approx.

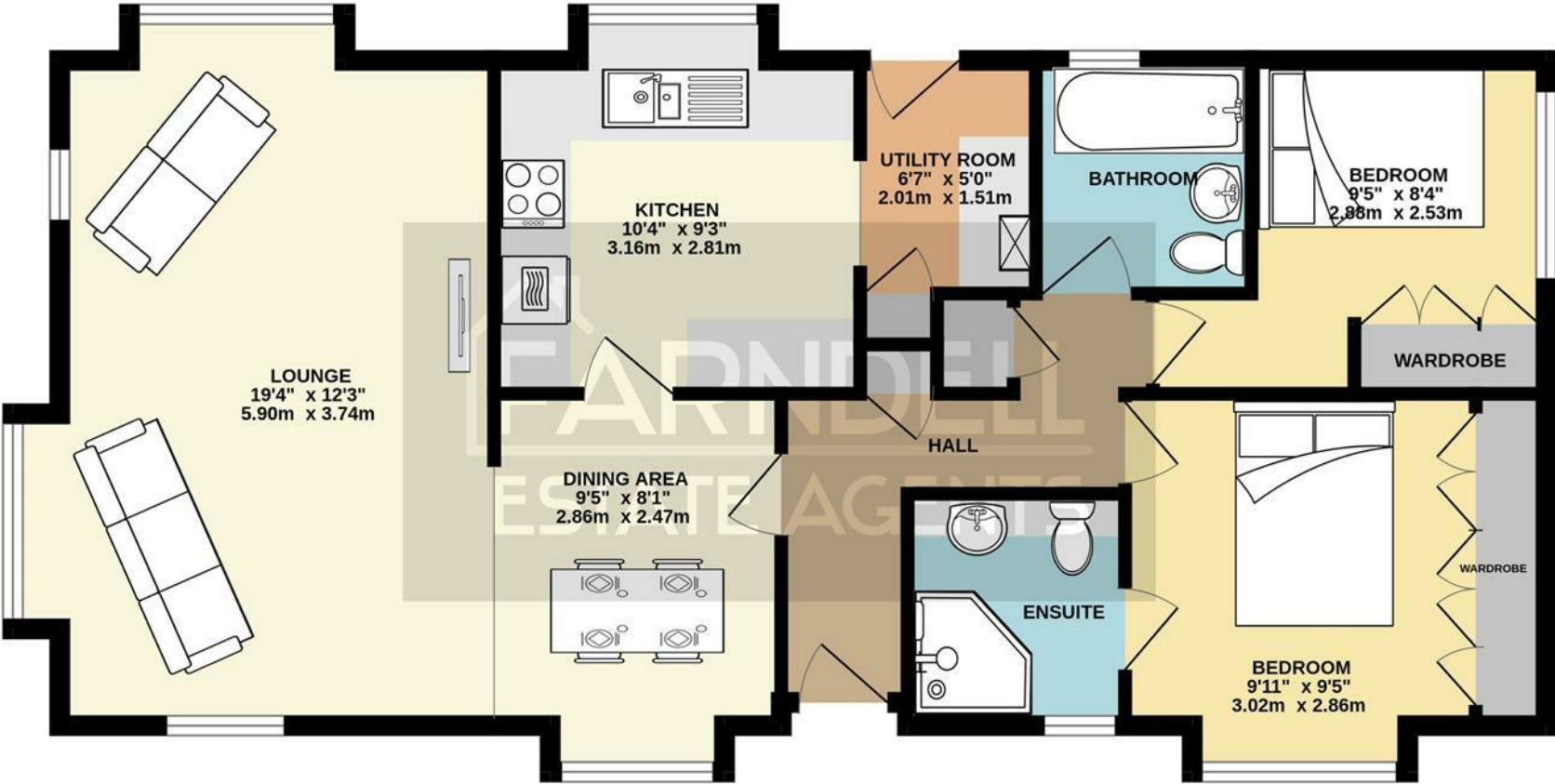

TOTAL FLOOR AREA : 825 sq.ft. (76.7 sq.m.) approx.

Whilst every attempt has been made to ensure the accuracy of the floorplan contained here, measurements of doors, windows, rooms and any other items are approximate and no responsibility is taken for any error, omission or mis-statement. This plan is for illustrative purposes only and should be used as such by any prospective purchaser. The services, systems and appliances shown have not been tested and no guarantee as to their operability or efficiency can be given.

Made with Metropix ©2024



- Park Home on the Ever-Popular Mill Farm
- Lissett Linden Cottage 42' x 20' Sited in 2003
- Large Lounge and Dining Area
- Kitchen and Utility Room
- 2 Bedrooms
- Family Bathroom and Ensuite Shower Room
- uPVC Double Glazing and Gas Central Heating
- Small Garden to Side and Rear
- Allocated Parking
- No Forward Chain

The Following information has been provided by the seller. We Would advise that you ask your solicitor to verify this information during the course of your purchase:

SITE FEES for 1st November 2024 to 31st October 2025 are £3,097.72 per year

Please Note – The development is restricted to 40 years of age and above.

ELECTRICITY AND WATER ARE METERED BY THE SITE AND CHARGED QUARTERLY.

Arun District Council, Arun Civic Centre,
Maltravers Road, Littlehampton,
West Sussex, BN17 5LF
Tel: 01903 737500



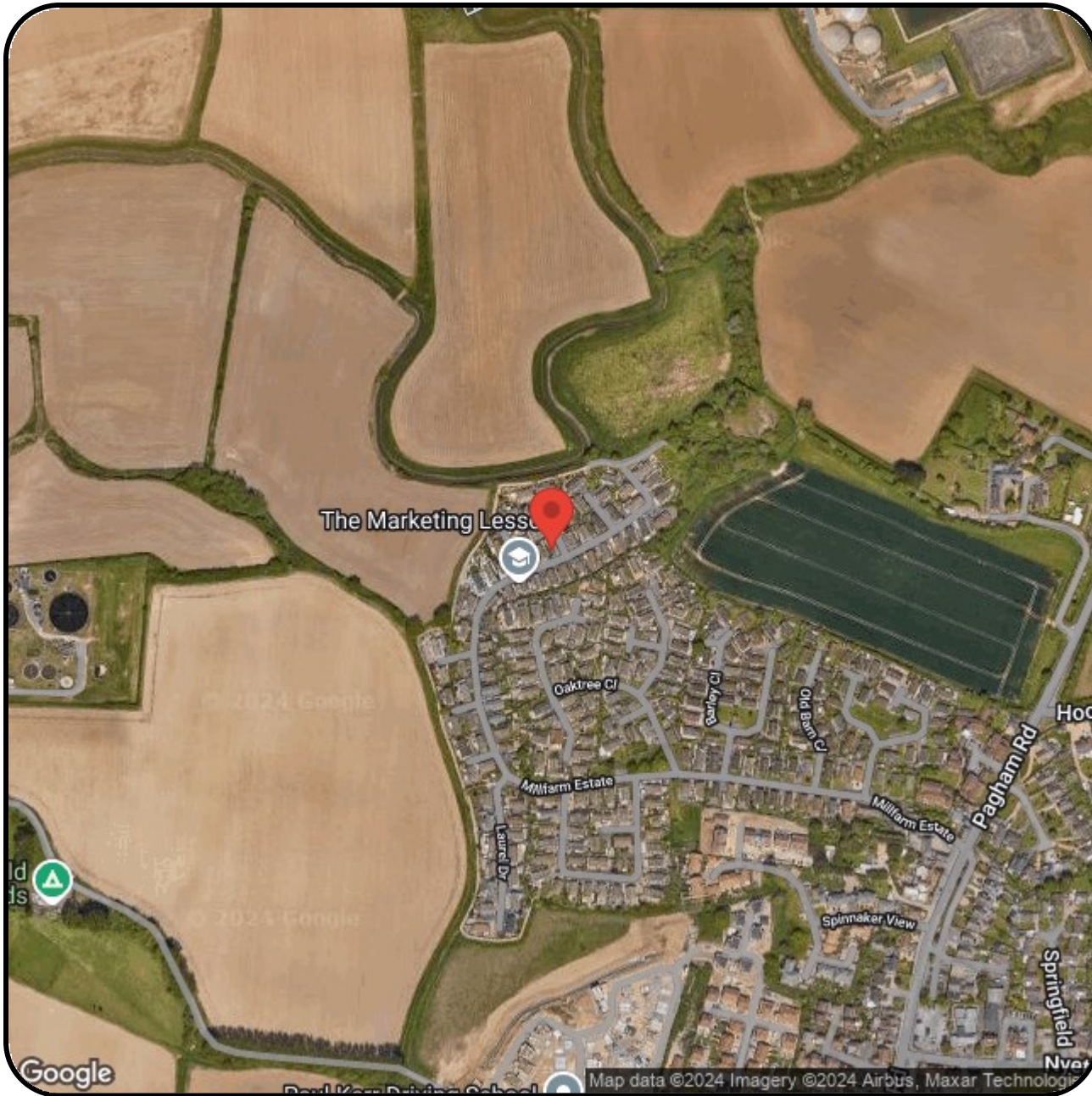

FARNDSELL

ESTATE AGENTS

79 Aldwick Road

Bognor Regis

West Sussex

PO21 2NW

01243 869991

sales@farndells.com

<http://www.farndells.com>

Council Tax Band A