



The Bothy

School Street, Drayton, Langport, Somerset

The Bothy

School Street
Drayton
Langport
Somerset TA10 0LN



- Detached Quiet Village Home
 - Flexible Accommodation
- 5 Bedrooms (3 on the ground floor)
- 2 En Suites & Family Bathroom
- Sitting Room with Wood burner
- Fabulous Kitchen/Dining Room
 - Parking For Several Vehicles
 - Large Garden
 - Utility & Cloakroom

Guide Price £650,000

Freehold

Yeovil Sales
01935 423526
yeovil@symondsandsampson.co.uk

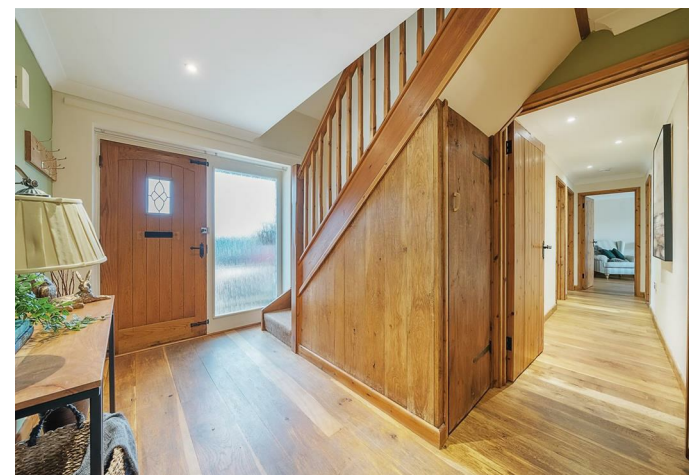

THE DWELLING

A well-presented detached home set on the edge of this very quiet, popular village. The accommodation comprises an entrance reception hall, sitting room with hamstone fireplace and wood burner, high ceiling, fabulous fitted kitchen with separate dining area, utility room, ground floor bedroom one with fitted wardrobes, en suite shower room and a separate dressing room, double bedroom 3, large family bathroom with bath and separate shower, double bedroom 4, first-floor landing, bedroom 2 with en suite shower room and double bedroom 5.

Other benefits include wooden floors to the ground floor, very good ceiling heights, and oil central heating via radiators together with further scope to erect garaging/car port, subject to the relevant planning permission.

OUTSIDE

To the front of the property is a gravelled driveway providing ample parking, whilst to the rear is a good-sized lawned garden with a patio area.

SITUATION

This lovely home lies about 1/4 mile from the centre of this small pretty village of Drayton, located away from busy traffic and yet within easy reach of good road links. For a small village, there appears to be a great sense of community with plenty of things going on, both in terms of clubs and societies at the village hall through to the annual fete, classic car meet and dog show. The main activities in Drayton are dog walking and cycling along the Parrett Trail. The village pub The Drayton Crown, has been recently refurbished and offers food, drink and B&B facilities. There is a very arty community with a big network of artists and craftsmen. Lanport town is about 2 1/2 miles away where there is the Langport Vintage Market on the second Saturday of every month, plus plenty of specialist shops, Tesco store, many individual and interesting shops and several lively Cafés. The Parrott Trail adjacent to the river provides lovely walks in all directions, particularly down to Muchelney Abbey.





DIRECTIONS

What3words:
euphoric.sooner.metals

SERVICES

Mains water, electric and drainage. Oil fired central heating via radiators.

Broadband - Superfast broadband is available.
Mobile signal/coverage - Available both indoors and

outside
(Information from Ofcom <https://www.ofcom.org.uk>)

MATERIAL INFORMATION

We understand that there will be some new semi-detached houses to be built to the rear of this house, with their own gardens adjoining the garden of The Bothy. We understand there are no bedroom windows overlooking the gardens of The Bothy except skylight/velux style windows. The planning reference at Somerset Council

Planning is: 21/03106/FUL

Council Tax Band: E

Flood Risk: Very low





School Street, Drayton, Langport

Approximate Area = 1791 sq ft / 166.3 sq m

Limited Use Area(s) = 199 sq ft / 18.5 sq m

Total = 1990 sq ft / 184.8 sq m

For identification only - Not to scale

Denotes restricted head height



GROUND FLOOR



FIRST FLOOR

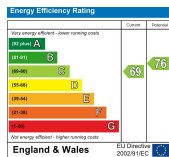

Floor plan produced in accordance with RICS Property Measurement Standards incorporating International Property Measurement Standards (IPMS2 Residential). © nichecom 2023. Produced for Symonds & Sampson. REF: 1058938



YEO/SH/15.05.2025

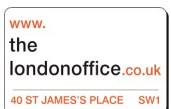

01935 423526

yeovil@symondssandsampson.co.uk
Symonds & Sampson LLP
2, Court Ash,
Yeovil, Somerset BA20 1HG



Important Notice: Symonds & Sampson LLP and their Clients give notice that: 1. They have no authority to make or give any representations or warranties in relation to the property. These particulars do not form part of any offer or contract and must not be relied upon as statements or representations of fact. 2. Any areas, measurements or distances are approximate. The text, photographs and plans are for guidance only and are not necessarily comprehensive. It should not be assumed that the properties have all necessary planning, building regulation or other consents and Symonds and Sampson LLP have not tested any services, equipment of facilities. 3. We have not made any investigation into the existence or otherwise of any issues concerning pollution of the land, air or water contamination and the purchaser is responsible for making his/her own enquiries in this regard. 4. The property is sold subject to and with the benefit of all existing wayleaves, easements and rights of way whether public or private, specifically mentioned or not. The vendors shall not be required to define any such rights, privileges or advantages.

SALES | LETTINGS | AUCTIONS | FARMS & LAND | COMMERCIAL | NEW HOMES | PLANNING & DEVELOPMENT