



Symonds
& Sampson

The Old Vicarage

Glenville Road, Yeovil, Somerset

The Old Vicarage

Glenville Road
Yeovil
Somerset BA21 5AF



- Beautiful Former Victorian Vicarage
 - Lovely Reception Hall
 - Generous Gardens
- Double Garage and Store
 - No Onward Chain

Guide Price £495,000
Freehold

Yeovil Sales
01935 423526
yeovil@symondsandsampson.co.uk



THE DWELLING

A fabulous former Victorian Vicarage which has been totally refurbished in 2013 to provide elegant living accommodation with high ceilings, original features and a wood burner. along with a large garden, double garage and parking. Spacious reception hall, cloakroom, sitting room, dining room, family room, kitchen/breakfast room, large landing, 5 bedrooms (5th bedroom could be a nursery or dressing room), 2 en suites and family bathroom. Large rear garden, ample parking, double garage and utility.

OUTSIDE

To the front of the property is a metal entrance gate all wired up for electrical arms/activators but not fitted. leading to an extensive gravelled drive/parking area leading to the DOUBLE GARAGE and utility. There is a raised garden area to the front with planted bushes/shrubs and a wooden fenced boundary to one side leading to the main garden.

The rear garden is laid to lawn with mature trees, a gravelled patio area, a raised flower/shrub bed, a stone wall eastern boundary and a wooden fence for the remainder.

Agents note. Please be aware out side the Southern boundary there is access to an active Badger sett which may or may not go under the properties rear garden. This is currently under investigation as it may cause problems arranging a mortgage or other finance on the property.

SERVICES

Mains water, gas, electricity and drainage. Gas-fired central heating.

Broadband - Ultrafast broadband is available. Mobile signal/coverage - Available both indoors and outside - For an indication of specific speeds and supply or coverage in the area we recommend Ofcom checker.
<https://www.ofcom.org.uk>

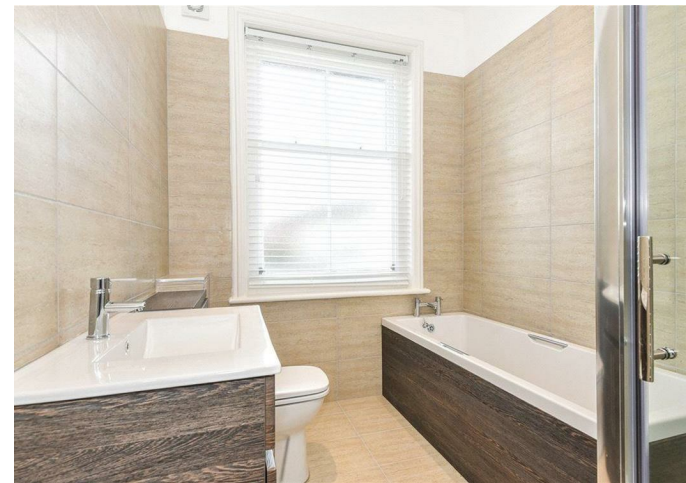



SITUATION

The Old Vicarage is located within walking distance of the town yet nestling in a quiet backwater of Yeovil.

Yeovil is a busy South Somerset market town situated close to the Dorset border. The town centre offers a wide variety of amenities including swimming pool, ten screen cinema, MFA Bowl, theatre, leisure centre and local

museum. Shopping facilities are excellent with a variety of supermarkets. There are schools of all educational levels, regular bus service and mainline railway at Yeovil Junction. Road links are also excellent, Yeovil being on both the A30 and A37. The A303 trunk road is approximately 5 miles and the M5 Junction 23 is approximately 20 miles. The south coast is 23 miles distant.

DIRECTIONS

What 3 words: [///remove.blur.pulled](#)

From the centre of Yeovil proceed on the A30 in an easterly direction passing the hospital on your left. Continue through various traffic lights/pedestrian crossings and after the brow of the hill take the next left into St Michaels Avenue then 4th right into Glenville road



and The Old Vicarage will be found on your right hand side a little further along.

MATERIAL INFORMATION

The area around The Old Vicarage End House, Glenville Road, Yeovil, BA21 5AF has a low risk of surface water flooding and a very low risk of flooding from rivers and the sea.

Council Tax Band: F



The Old Vicarage, Glenville Road, Yeovil

Approximate Area = 2421 sq ft / 224.9 sq m

Annexe = 823 sq ft / 76.5 sq m

Garage / Store = 494 sq ft / 45.9 sq m

Total = 3738 sq ft / 347.3 sq m

For identification only - Not to scale

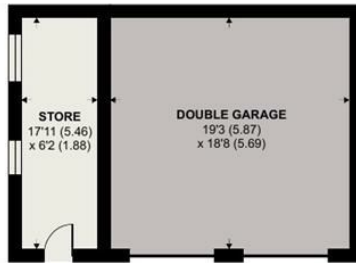

Floor plan produced in accordance with RICS Property Measurement Standards incorporating International Property Measurement Standards (IPMS2 Residential). © nīchecom 2024. Produced for Symonds & Sampson. REF: 1119078

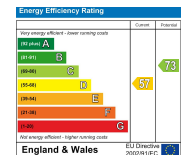

YEO/SH/25.04.2025



naea | propertymark
PROTECTED

www.
the
londonoffice.co.uk
40 ST JAMES'S PLACE SW1

01935 423526

yeovil@symondsandsampson.co.uk
Symonds & Sampson LLP
2, Court Ash,
Yeovil, Somerset BA20 1HG



Important Notice: Symonds & Sampson LLP and their Clients give notice that: 1. They have no authority to make or give any representations or warranties in relation to the property. These particulars do not form part of any offer or contract and must not be relied upon as statements or representations of fact. 2. Any areas, measurements or distances are approximate. The text, photographs and plans are for guidance only and are not necessarily comprehensive. It should not be assumed that the properties have all necessary planning, building regulation or other consents and Symonds and Sampson LLP have not tested any services, equipment of facilities. 3. We have not made any investigation into the existence or otherwise of any issues concerning pollution of the land, air or water contamination and the purchaser is responsible for making his/her own enquiries in this regard. 4. The property is sold subject to and with the benefit of all existing wayleaves, easements and rights of way whether public or private, specifically mentioned or not. The vendors shall not be required to define any such rights, privileges or advantages.

SALES | LETTINGS | AUCTIONS | FARMS & LAND | COMMERCIAL | NEW HOMES | PLANNING & DEVELOPMENT