



Symonds
& Sampson

BUILDING PLOT

Nash Lane, Yeovil

BUILDING PLOT

Nash Lane
Yeovil

- Substantial Building Plot Circa 0.3 Acre/0.125 Ha
- Full Planning Permission (Planning ref: 24/00120/REM)
- To Build 4,203 sqft/390sqm House & Garage/Office

Guide Price £285,000

Freehold

Yeovil Sales
01935 423526
yeovil@symondsandsampson.co.uk



SITUATION

Nash Lane is situated in a quiet backwater to the western side of Yeovil and is in the parish of East Coker providing plenty of walks around country lanes and bridleways. Local convenience stores are close at hand on West Coker Road and the petrol station at White post which also hosts a Marks & Spencer's satellite "Simply Food" store!

The town has an excellent range of shopping, business and leisure amenities; the home is also well-positioned for both local primary and secondary schools. There are excellent road links close by as Yeovil is positioned on the A303 and A37 corridor. Yeovil also benefits from mainline rail links and is within easy motoring distance of the country town (Taunton) and the coast.

THE PLOT

A generous building plot with planning permission to build a substantial detached house with an additional detached garage block and office.

MATERIAL INFORMATION

Community Infrastructure Levy (CIL)
Somerset Council South adopted CIL on 3rd April 2017
with a levy of £40 per m² (plus indexation) for new dwellings (Use Class C3)

DIRECTIONS

What 3 words: ///spend.could.delay

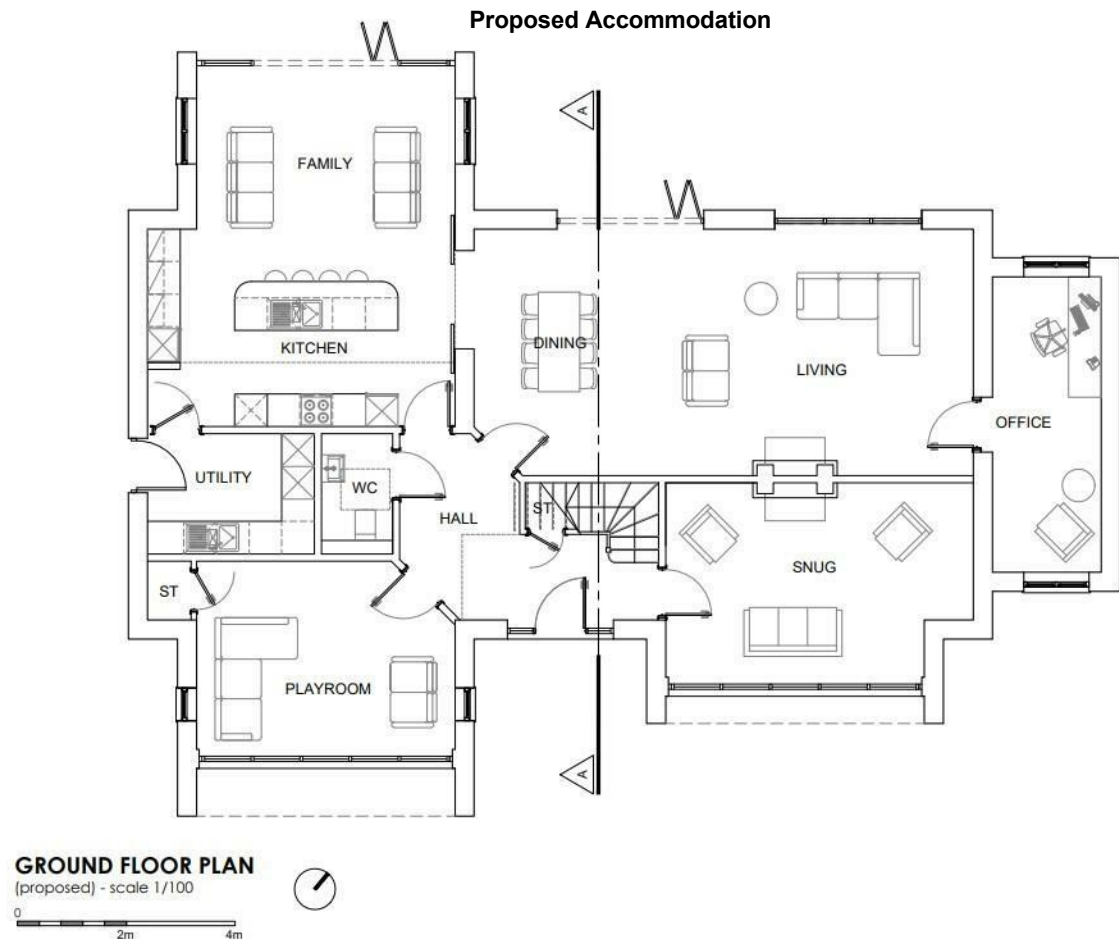

Proposed Accommodation

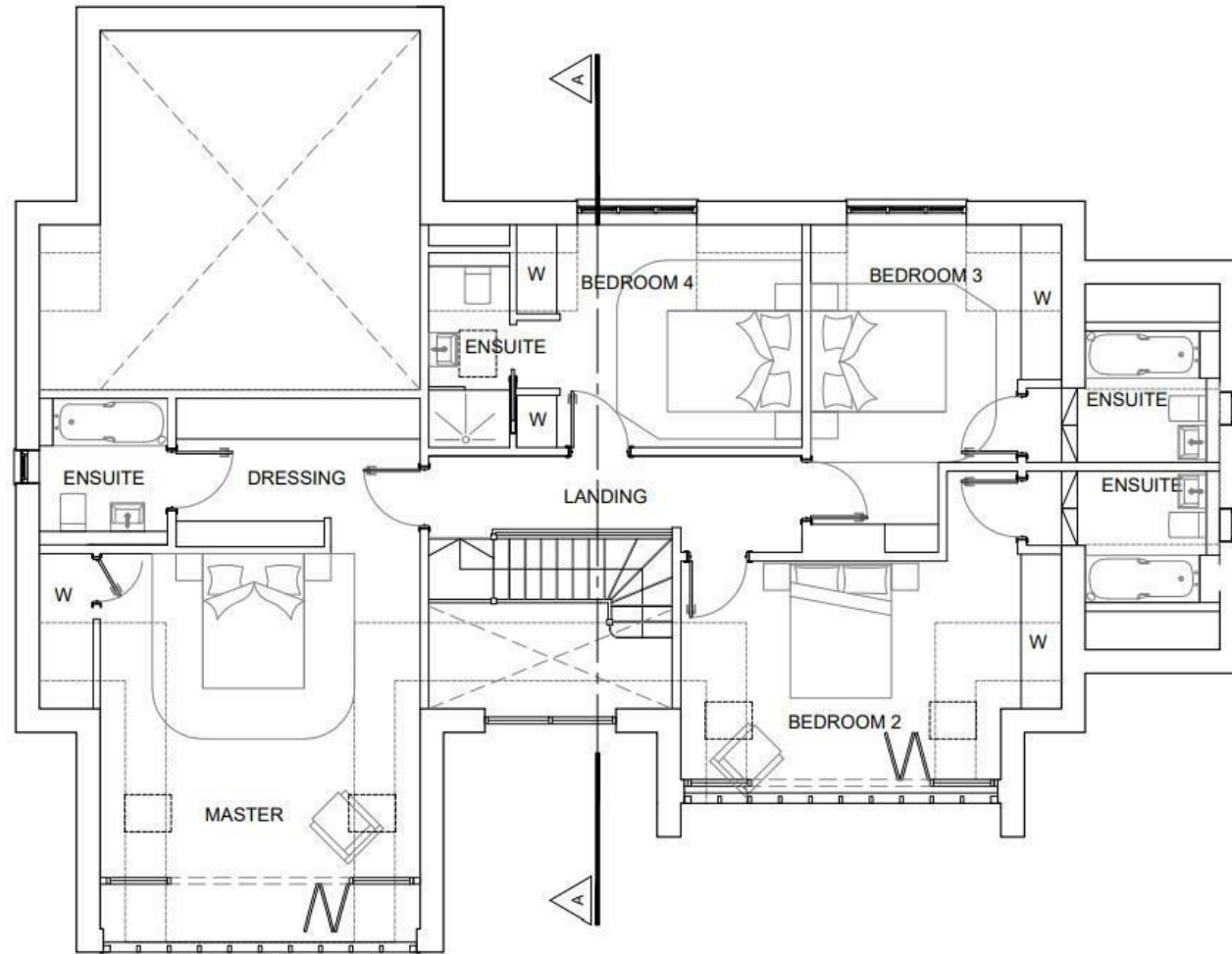

FIRST FLOOR PLAN
(proposed) - scale 1/100



YEO/SH/2025

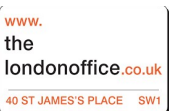

01935 423526

yeovil@symondsandsampson.co.uk
Symonds & Sampson LLP
2, Court Ash,
Yeovil, Somerset BA20 1HG



Important Notice: Symonds & Sampson LLP and their Clients give notice that: 1. They have no authority to make or give any representations or warranties in relation to the property. These particulars do not form part of any offer or contract and must not be relied upon as statements or representations of fact. 2. Any areas, measurements or distances are approximate. The text, photographs and plans are for guidance only and are not necessarily comprehensive. It should not be assumed that the properties have all necessary planning, building regulation or other consents and Symonds and Sampson LLP have not tested any services, equipment of facilities. 3. We have not made any investigation into the existence or otherwise of any issues concerning pollution of the land, air or water contamination and the purchaser is responsible for making his/her own enquiries in this regard. 4. The property is sold subject to and with the benefit of all existing wayleaves, easements and rights of way whether public or private, specifically mentioned or not. The vendors shall not be required to define any such rights, privileges or advantages.

SALES | LETTINGS | AUCTIONS | FARMS & LAND | COMMERCIAL | NEW HOMES | PLANNING & DEVELOPMENT