



Symonds  
& Sampson

## Plot 4

Ham Lane, Compton Dundon, Somerton, Somerset

# Plot 4

Ham Lane  
Compton Dundon  
Somerton  
Somerset TA11 6PQ



- Semi-Detached New House
  - 3 Bedrooms
  - Family Bathroom
    - Hall
    - Cloakroom
    - Sitting Room
  - Kitchen Dining Room
    - Parking
    - Garden

Guide Price £350,000

Freehold

Yeovil Sales  
01935 423526  
[yeovil@symondsandsampson.co.uk](mailto:yeovil@symondsandsampson.co.uk)

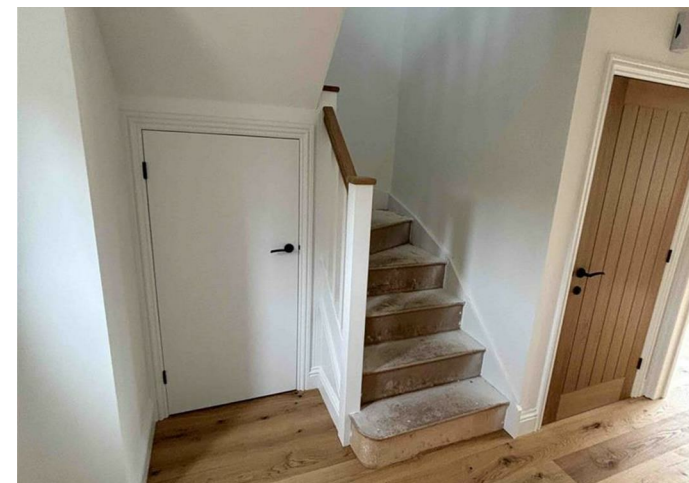

## ACCOMMODATION

A double-glazed entrance door leads to the reception hall with a staircase rising to the first floor and a cloakroom room, whilst the sitting room is a very good size enjoying a pleasant aspect over the front of the property.

The kitchen/dining room is sensational with very high-quality granite worktops, grey doors and antique door furniture. Fitted appliances include an induction hob with hood, double oven, built-in fridge/freezer, dishwasher, boiling hot water tap over a Belfast sink and a waste disposal unit.

On the first floor, there are three bedrooms of which two are good size doubles and a family bathroom.

Doors & windows: Agate grey pre-double glazed on the outside and white internally.

Heating System: Air source heating system supplying the hot water system & underfloor heating ground floor radiators on first.

Sanitary ware: Contemporary style

Tiling: Contemporary style tile. Areas- Floor, skirting, bath/ shower area & behind basins.

Flooring: Oak-style flooring on the ground floor (supplied). The first floor and stairs will be the responsibility of the buyer.

Skirting, door linings, window boards & architrave: Painted white satin.

Walls & ceilings: White

Electrics: Pendant lighting with spots in the kitchen and bathroom. Individually control room stats, standard power sockets, and TV points with cat 6 routed to the internet router point and to the loft for either aerial /sky dish (not supplied)

## SERVICES

Mains electric supply: Air source heating system supplying the hot water system & underfloor heating ground floor radiators on first. Super-fast fibre broadband.

## OUTSIDE

External tap, external socket, security lighting & 32 amp electric supply to garage/driveway for the potential car charger. Patio slab pathway to front & rear and brick paved driveway. Feather edge fencing between the boundary of properties.

## SITUATION

The property nestles close to the centre of the village within walking distance of the Village Hall, Cricket Club, Church and pub. Compton Dundon has a fine village hall and recreation field, church and public house. A stone's throw away is The Polden Path giving miles of beautiful public walkways through woodland, fields and countryside.

The popular market town of Somerton is just 3 miles away offering

excellent facilities including a supermarket, shops, doctor's surgery, pharmacy, post office, a choice of pubs, bistros and restaurants.

The larger town of Street is 1.5 miles distant and is home to Clarks Village and Millfield private school.

The historic towns of Glastonbury, Sherborne, Yeovil and Taunton providing shopping and business facilities. Huish Episcopi Academy rated one of the Top 10 schools in Somerset is within the catchment for state schooling at Langport.

## DIRECTIONS

From the A303 Podimore roundabout with the junction of the A37 and A372, take the A372 signposted for Langport and Somerton, continue for approximately 2 miles and take the right turning onto the B3151. Continue on this road for about 5 miles passing through the little hamlet of Littleton and as you come into Compton Dundon turn left down Ham Lane.



# Ham Lane, Compton Dundon, Somerton

Approximate Area = 914 sq ft / 85 sq m

For identification only - Not to scale



GROUND FLOOR

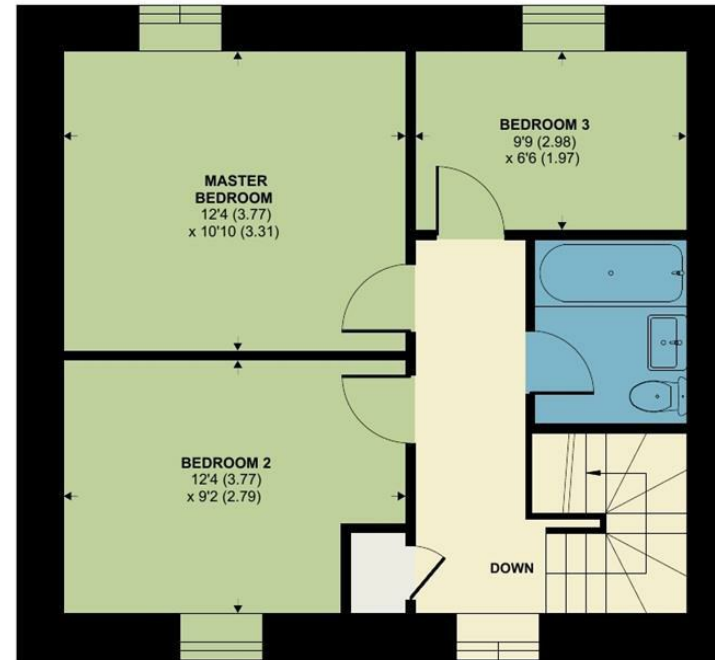

FIRST FLOOR

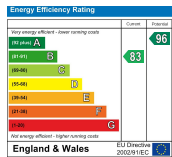

This floor plan was constructed using measurements provided to © nchecon 2022 by a third party. Produced for Symonds & Sampson. REF: 915818



YEO/SH/26.09.2024



01935 423526

yeovil@symondsandsampson.co.uk  
Symonds & Sampson LLP  
Symonds & Sampson, 2 Court Ash,  
Yeovil, Somerset BA20 1HG



Important Notice: Symonds & Sampson LLP and their Clients give notice that: 1. They have no authority to make or give any representations or warranties in relation to the property. These particulars do not form part of any offer or contract and must not be relied upon as statements or representations of fact. 2. Any areas, measurements or distances are approximate. The text, photographs and plans are for guidance only and are not necessarily comprehensive. It should not be assumed that the properties have all necessary planning, building regulation or other consents and Symonds and Sampson LLP have not tested any services, equipment or facilities. 3. We have not made any investigation into the existence or otherwise of any issues concerning pollution of the land, air or water contamination and the purchaser is responsible for making his/her own enquiries in this regard. 4. The property is sold subject to and with the benefit of all existing wayleaves, easements and rights of way whether public or private, specifically mentioned or not. The vendors shall not be required to define any such rights, privileges or advantages.

SALES | LETTINGS | AUCTIONS | FARMS & LAND | COMMERCIAL | NEW HOMES | PLANNING & DEVELOPMENT