



64, West Street, Fontmell Magna, Shaftesbury, Dorset

A most charming brick & flint built semi detached cottage on the outskirts of this charming village.

Guide Price
£295,000
Freehold

Symonds
& Sampson

ESTABLISHED 1858

**64, West Street,
Fontmell Magna, Shaftesbury,
Dorset, SP7 0PF**

- Charming brick & flint semi detached cottage
 - Rural location but within the village
 - Parking for several cars with a car port
 - Verdant views to the south
 - Conservatory to the rear of the house
 - Originally an 1850s Glyn estate cottage
 - Treatment plant on site
 - No onward chain

Viewing strictly by appointment through
Symonds & Sampson Sturminster Sales Office
on 01258 473766





The front door is accessed from the village lane and comes into a large vestibule which has had a new double glazed unit fitted. A solid door leads into the sitting room which is front facing and has a wood burner fire with deep recesses to either side and the cottage style window with secondary glazing. A walk in cupboard has good storage for the house. The dining room is to the rear of the house with a fireplace and the kitchen to one side and a further door to the conservatory.

The kitchen has a range of wall and floor units and space for a fridge and a washer / dryer.

The tile floored conservatory is beyond the dining room via arch glazed door and is upvc constructed and adds a good further reception room taking in the southerly views. The old WC is to one side by the back door.

Upstairs has a small landing with loft hatch above. Bedroom 1 is to the front and has a fine feature fireplace and a deep recess has a built in wardrobe. Bedroom 2 has a

south facing aspect over fields with deep recesses with space for cupboards.

The bathroom has a corner bath with shower over, a WC and a wash hand basin and electric towel rail. A cupboard houses the 'aquafficient' instant hot water unit system.

Situation

Fontmell Magna is a charming North Dorset village some four miles south of Shaftesbury. The village has an excellent community, village hall, surgery, primary school, church, pub and village shop and there are some amazing views over the dramatic surrounding countryside. Blandford Forum and Shaftesbury cater for everyday needs and the large towns of Poole, Bournemouth and the cathedral city of Salisbury are within 45 minutes' drive. There is some fantastic walking and riding countryside in the immediate area and excellent schools in both state and private sectors. There are good road links to Gillingham for rail services to London Waterloo and the A303 is also accessed just north of Gillingham.

Directions

From Shaftesbury take the A350 south towards Blandford Forum. Once in Fontmell Magna, take the first right onto Church Lane, proceed up the small hill and turn tight onto West Street at the triangle. Proceed approximately half a mile and No 64 can be found on the left hand side, on the outskirts of the village.

From Blandford Forum, coming down the hill, turn left signed Bedchester, going up The Knapp and then joining West Street from the triangle.

Outside

The property is approached via a driveway with space for 3 cars and a further space in the car port. The gardens are to the side and rear which give verdant southerly views over fields and is mainly laid to lawn. There is a good shed, with power and a concrete base, with useful storage space and enough room for a small workbench.

Steps lead to the small patio surrounding the conservatory

and there is also a path leading to the front door from the quiet village lane

Services

Mains water and electricity are connected to the property. Private drainage is a Treatment Plant, on site. Individually controlled electric radiators.

Local Authority

Dorset Council Tel: 01305 221000
Council Tax Band: C

Property Information

Broadband - Standard and ultrafast broadband is available.

Mobile phone network coverage is limited inside and likely outside – (coverage is best provided by O2 Network)
(Information from Ofcom
<https://www.ofcom.org.uk>)

Flooding – the Government’s flood risk assessment at <https://check-long-term-flood-risk.service.gov.uk/risk#> gives the flood risk of an area, not a specific property.

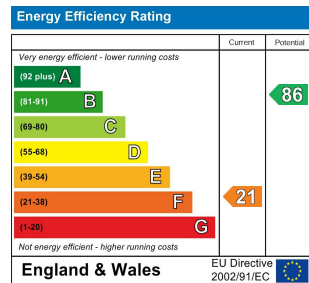

West Street, Fontmell Magna, Shaftesbury

Approximate Area = 765 sq ft / 71 sq m (excludes carport)
 Limited Use Area(s) = 13 sq ft / 1.2 sq m
 Outbuilding = 108 sq ft / 10 sq m
 Total = 886 sq ft / 82.2 sq m
 For identification only - Not to scale

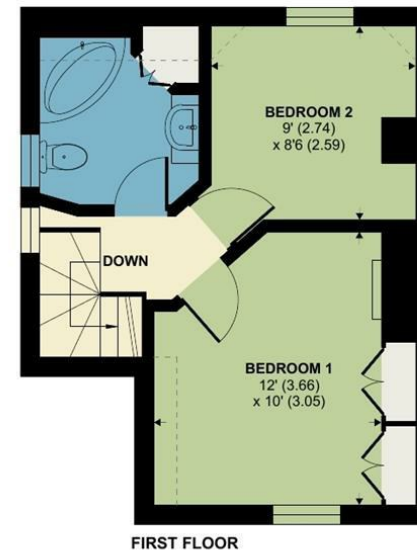
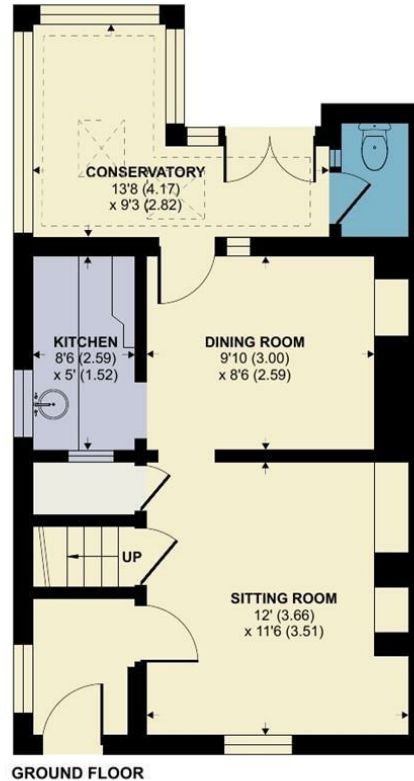

Floor plan produced in accordance with RICS Property Measurement Standards incorporating International Property Measurement Standards (IPMS2 Residential). © nichecom 2023. Produced for Symonds & Sampson. REF: 1061744



WT Nov 2023 revised Jan & June 2024

01258 473766
 Symonds & Sampson LLP
 Agriculture House Market Place, Sturminster Newton, Dorset,
 DT10 1AR
sturminster@symondsandsampson.co.uk
www.symondsandsampson.co.uk

Symonds & Sampson
 ESTABLISHED 1858

IMPORTANT NOTICE: Symonds & Sampson LLP and their Clients give notice that:

1. They have no authority to make or give any representations or warranties in relation to the property. These particulars do not form part of any offer or contract and must not be relied upon as statements or representations of fact. 2. Any areas, measurements or distances are approximate. The text, photographs and plans are for guidance only and are not necessarily comprehensive. It should not be assumed that the property has all necessary Planning, Building Regulation or other consents, and Symonds & Sampson have not tested any services, equipment, or facilities.

