



Twenty Lightwood Road, Marsh Lane, Sheffield, Derbyshire, S21 5RG

Saxton Mee

Twenty Lightwood Road

Marsh Lane

Price Guide

£425,000

Guide Price £425,000 - £440,000

This stunning FOUR BEDROOMED detached stone cottage has been stylishly refurbished during recent years creating a lovely environment equally ideal for a family or couple.

Enjoying impressive far reaching views at the front the property has the benefit of off road parking and an attractively set out rear garden with patio. Offered for sale with no upward chain, the property has been extensively re-plastered and re-wired with new windows and a gas central heating system during recent years and briefly comprises: spacious reception hall with useful cloaks cupboard and downstairs WC, beautifully proportioned living room with minted style fireplace and gas stove, separate dining room, well equipped breakfast kitchen with large central island and integrated appliances. Opening off the landing is a spacious master bedroom with a dressing area having built in wardrobes, luxurious new en-suite shower room, second double bedroom with feature panelling to one wall and two further large single bedrooms. Good sized family bathroom with bath and separate shower.

There is a large loft space with velux which has further potential (subject to necessary planning consents). Viewing highly recommended.



- Stylishly refurbished - NO CHAIN
- Surprisingly well proportioned (over 1310 sq ft of accommodation)
- Stunning views
- Four bedrooms and two bathrooms
- Impressive living room
- Superb master bedroom with dressing area and en-suite
- Gas central heating and double glazing
- Off road parking and attractive rear garden
- EPC: D
- Council Tax Band : E Tenure: Freehold





20 LIGHTWOOD ROAD

APPROXIMATE GROSS INTERNAL AREA = 122.1 SQ M / 1314 SQ FT

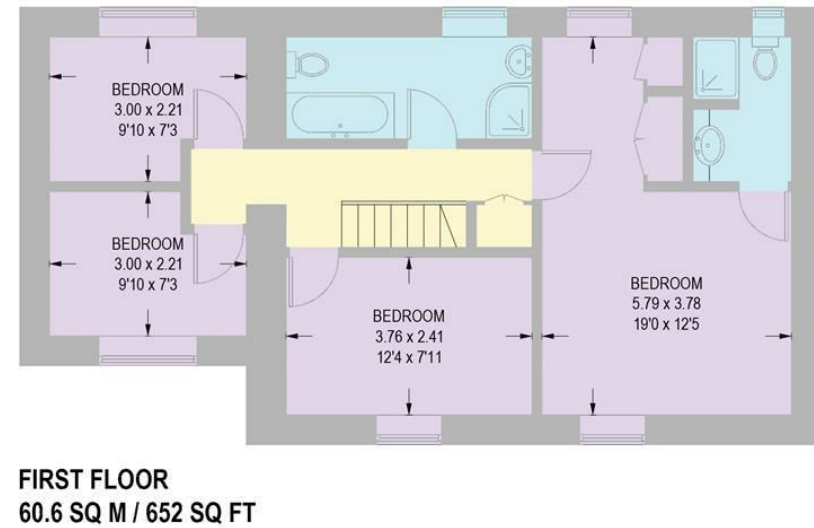
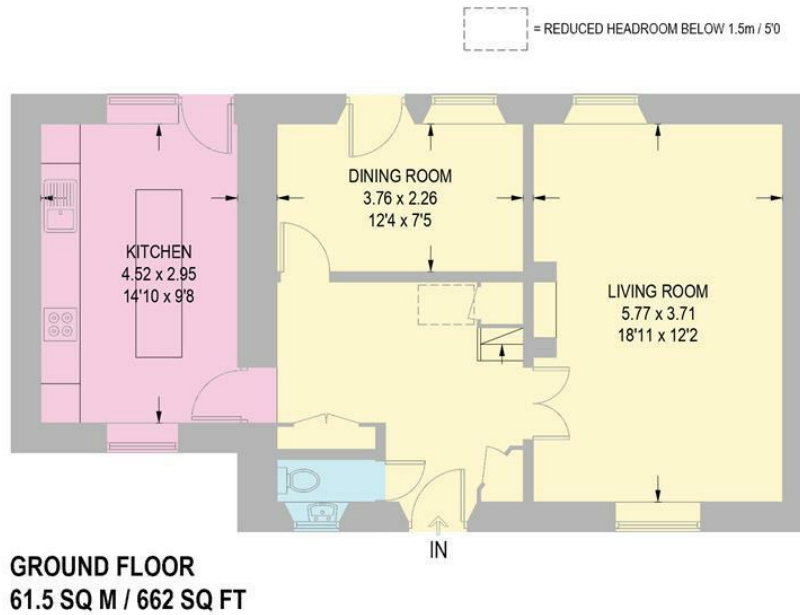

Illustration for identification purposes only,
measurements are approximate, not to scale.

While we endeavour to make our sales particulars fair, accurate and reliable, they are only a general guide to the property and, accordingly, if there is any point, which is of particular importance to you, please contact the relevant office. The Agents have not tested any apparatus, equipment, fittings or services and so cannot verify they are in working order. The buyer is advised to obtain verification. Please note all the measurement details are approximate and should not be relied upon as exact. All plans, floor plans and maps are for guidance purposes only and are not to scale. Under no circumstances should they be relied upon as exact or for use in planning carpets and other such fixtures, fittings or furnishings. YOUR HOME IS AT RISK IF YOU DO NOT KEEP UP REPAYMENTS ON A MORTGAGE OR OTHER LOAN SECURED ON IT. 'A Life Assurance policy may be requested.' 'Written Quotations of credit terms available on request.'

Banner Cross
T: 0114 268 3241
E: bannercross@saxtonmee.co.uk
www.saxtonmee.co.uk

Dronfield
T: 01246 290992
E: dronfield@saxtonmee.co.uk

Hathersage
T: 01433 650009
E: hathersage@saxtonmee.co.uk

Bakewell
T: 01629 815307
E: bakewell@saxtonmee.co.uk

Matlock
T: 01629 828250
E: matlock@saxtonmee.co.uk

