



Building Plot, 47a Woodall Lane, Harthill, Sheffield, S26 7YQ

Saxton Mee

47a Woodall Lane

Harthill

Asking Price

£250,000

An amazing opportunity to purchase a large building plot which has planning consent for an executive style contemporary house.

With the floor area envisaged to be in excess of 3000 sq ft, this stunning property offers four double bedrooms and three bathrooms along with an impressive open plan principle daytime living space and separate snug.

The property is set well back from the road so viewing is via prior appointment as the plot is located to the rear of number 47 and stands in what was formally part of the exceptionally large garden to this dwelling.

The full planning application can be found on the Rotherham Council website. Planning ref: RB2020/1965

All mains services are available in the road, including gas, water, electricity and drainage.

Harthill is in the metropolitan borough of Rotherham with a population of approx. 2000, the village has a range of local amenities and affords excellent access to Rotherham, Sheffield, Crystal Peaks and the M1 motorway. The reservoir is in the process of a £5m programme of works to be upgraded by the Canals and Rivers Trust.

- Planning consent for a stylish contemporary house
- Offering four bedrooms and three bathrooms
- Large plot
- Sought after location
- Floor area to be in excess of 3000 sq ft
- The house will have its own access
- Further details from the agents Dronfield Office
- Tel: 01246 290992
- Planning application number: RB2020/1965



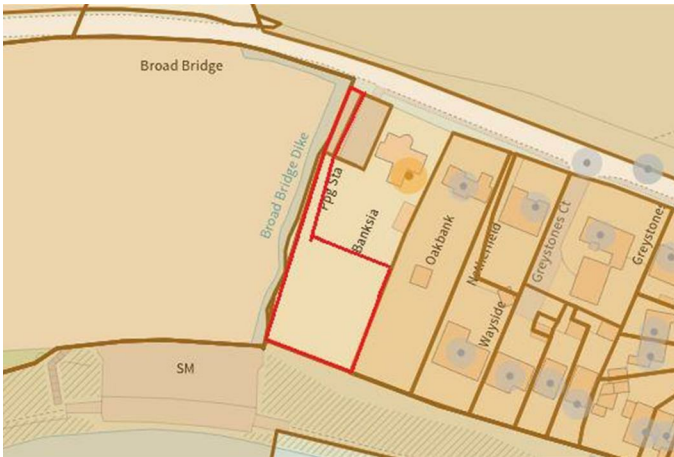

Proposed Dwelling at Land off Woodall Lane, Harthill, Rotherham

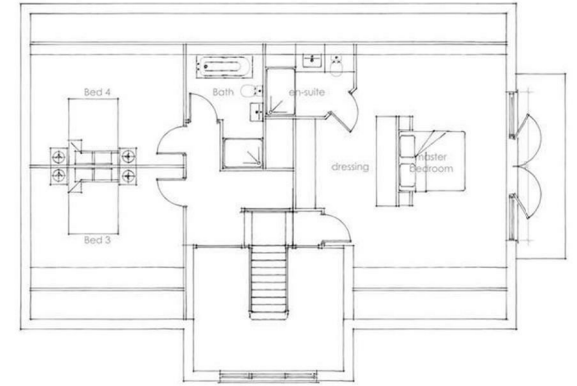
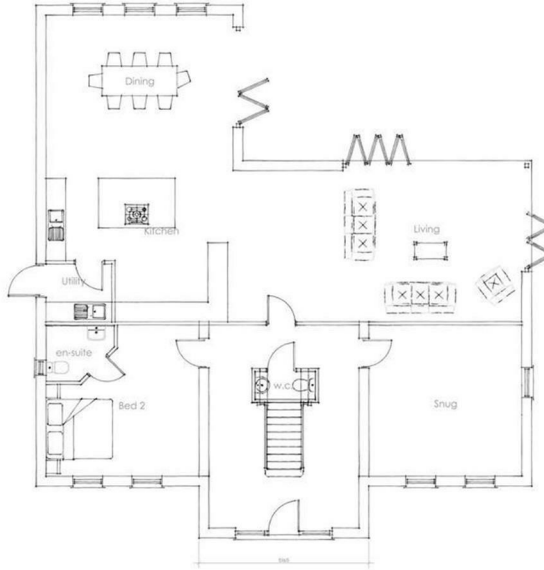
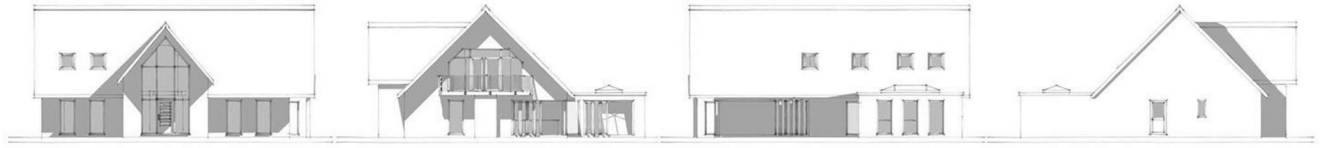



Matlock
T: 01629 828250
E: matlock@saxtonmee.co.uk

Bakewell
T: 01629 815307
E: bakewell@saxtonmee.co.uk

Hathersage
T: 01433 650009
E: hathersage@saxtonmee.co.uk

Dronfield
T: 01246 290992
E: dronfield@saxtonmee.co.uk

Banner Cross
T: 0114 268 3241
E: bannercross@saxtonmee.co.uk

www.saxtonmee.co.uk

While we endeavour to make our sales particulars fair, accurate and reliable, they are only a general guide to the property and, accordingly, if there is any point, which is of particular importance to you, please contact the relevant office. The Agents have not tested any apparatus, equipment, fittings or services and so cannot verify they are in working order. The buyer is advised to obtain verification. Please note all the measurement details are approximate and should not be relied upon as exact. All plans, floor plans and maps are for guidance purposes only and are not to scale. Under no circumstances should they be relied upon as exact or for use in planning carpets and other such fixtures, fittings or furnishings. YOUR HOME IS AT RISK IF YOU DO NOT KEEP UP REPAYMENTS ON A MORTGAGE OR OTHER LOAN SECURED ON IT. A Life Assurance policy may be requested. Written Quotations of credit terms available on request.