



3 Linden House
Guildford Road, Loxwood, RH14 0SE
Asking Price: £575,000 Share of Freehold

ROGER COUPE
your local property experts
ESTATE AGENT
Est. 1991

*** Spacious, luxury first floor apartment * Central village location * Three bedrooms ***
*** Three reception rooms * Two bathrooms * Beautifully landscaped private garden ***
*** Garage and parking * End of chain * EPC Rating: D ***

An impressive, spacious first floor luxury apartment within a classic manor house situated in the heart of this popular West Sussex village. The property offers beautifully presented bright and airy accommodation with super high ceilings and well proportioned rooms totalling some 1,300 sq ft.

The property is situated on the first floor accessed via the main reception hall with personal front door to a dining/reception hall with fitted kitchen/breakfast room off, superb double aspect sitting room with fireplace and views over the village. Off the main drawing room, there is a double bedroom or study and there is a master bedroom with an excellent range of fitted wardrobe cupboards and ensuite bathroom. The accommodation then flows to another double bedroom or study and smaller bedroom or boot room. One of the features of the property is its beautifully landscaped private garden which certainly has a Mediterranean feel to it with paved patio areas having neatly maintained and well stocked flower and shrub borders around. Established hedging surrounds the garden providing high degrees of privacy and all enjoys a bright and sunny southerly aspect. There is a gate in the garden that provides access to the garage with power and light and additional parking. This property certainly warrants a visit to fully appreciate the quality and space of accommodation on offer and whilst the current owners occupy the property as their permanent residence, it is also ideally suited as a lock up and leave, if it is a second home.

Loxwood is a sought-after village lying close to the Surrey/Sussex border, with local butcher and delicatessen, hairdressers. There is provision for a new village shop and post office as part of a current planning permission. In addition there is a fine parish church and primary school and two local pubs. The larger village of Cranleigh is approximately 6 miles to the north with a good range of shopping including M&S Food and Sainsburys, a choice of state and private schooling and a leisure centre. Billingshurst is approximately 6 miles to the south with mainline station to Victoria and also offering a good range of shopping, educational and sporting facilities. Loxwood is well situated for easy access to the main towns of Guildford, Haslemere and Horsham, also with main line stations.

~ Accommodation ~

First Floor: Entrance ~ Dining Hall: 18' 10" x 8' 4" (5.75m x 2.55m) ~ Kitchen/Breakfast Room: 11' 0" x 10' 3" (3.36m x 3.12m)
Sitting Room: 17' 8" x 15' 9" (5.38m x 4.81m) ~ Bedroom One: 15' 9" x 13' 11" (4.80m x 4.24m) ~ Ensuite ~ Bedroom Four: 9' 9" x 8' 7" (2.98m x 2.62m)
Bedroom Two: 12' 0" x 11' 5" (3.66m x 3.48m) ~ Bedroom Three: 8' 7" x 8' 6" (2.61m x 2.60m) ~ Shower Room

Share of freehold: Lease: 125 years from March 2000 ~ Service charge: £125 per month

Directions:

From our office turn left into the High Street and first right into Knowle Lane. After approximately two miles turn right into Wildwood Lane. At the junction with the A281 turn left and continue to the Alfold Crossways. Turn right signposted Alfold and Loxwood and immediately left and continue to Loxwood Village. On entering the village, continue into the village centre and Linden House can be found at the brow of the hill, on the left hand side.

Important Notice: For clarification, we wish to inform prospective purchasers that these sales particulars have been prepared as a general guide. We have not carried out a detailed survey, nor tested any appliances, equipment, fixtures or services, so cannot verify that they are in working order, or fit for their purpose. Room sizes are approximate: They are taken between internal wall surfaces as indicated on the prepared floor plan.

Local Authority: Chichester District Council. **Tax Band:** E

Guildford Road, Loxwood

Approximate Gross Internal Area
120.8 sq m / 1300 sq ft

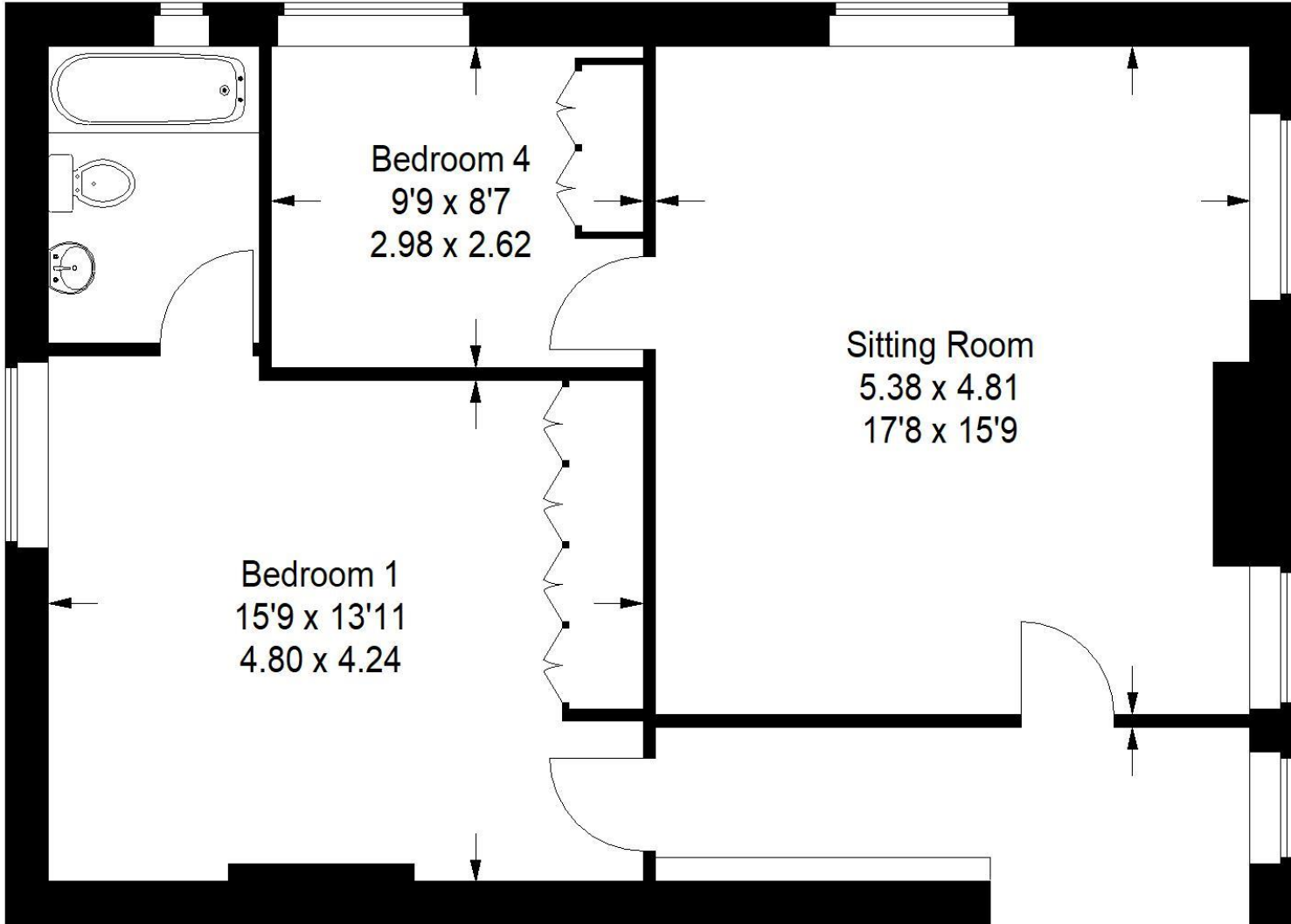

First Floor

This plan is for representation purposes only as defined by the RICS Code of Measuring Practice. Not drawn to scale unless stated. Please check all dimensions before making any decisions reliant upon them. No guarantee is given on square footage if quoted. Any figures if quoted should not be used as a basis for valuation.

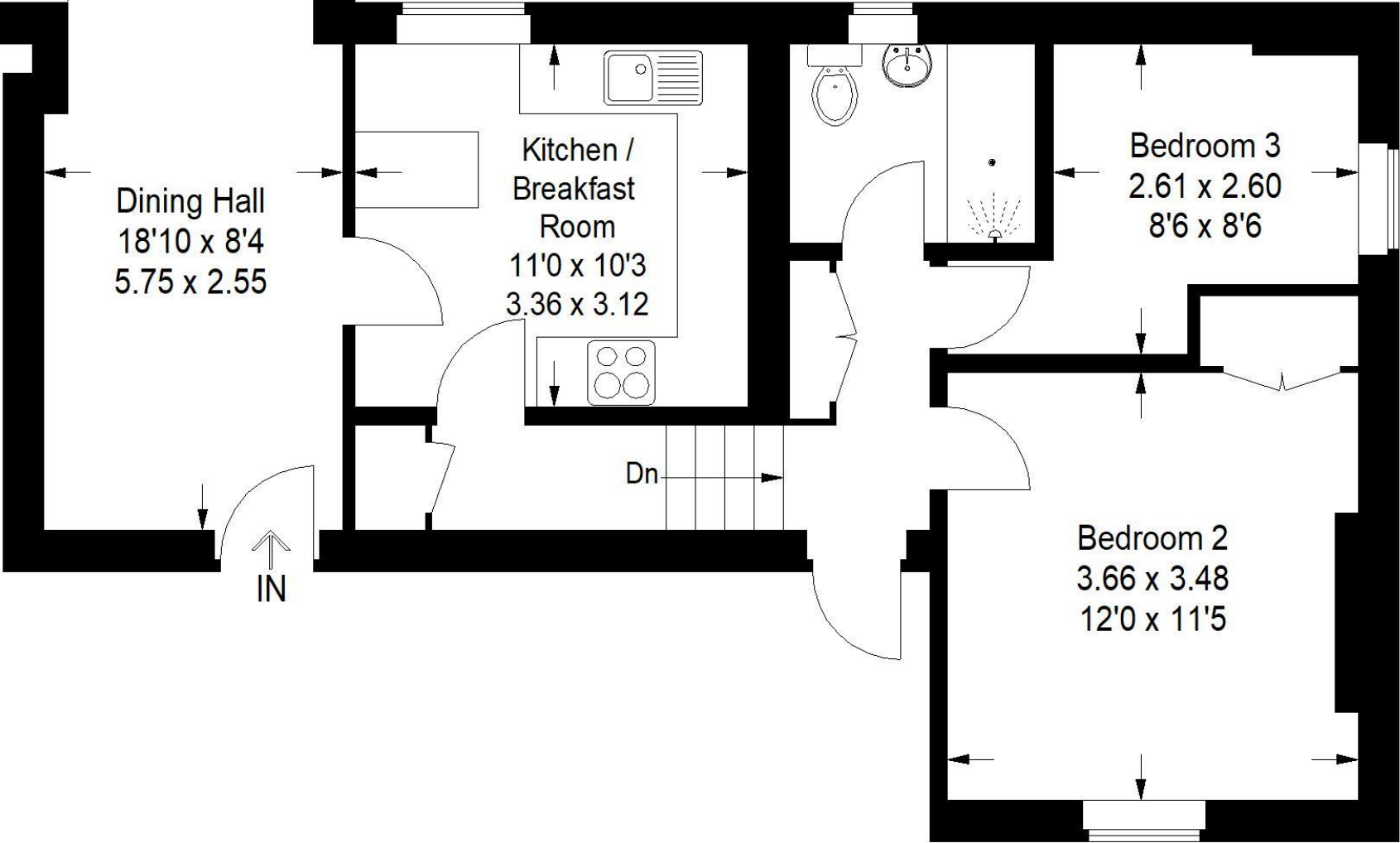
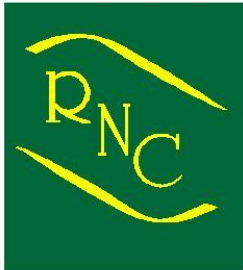



ROGER
COUPE





ROGER
COUPE





ROGER COUPE
your local property experts

ESTATE AGENT
Est. 1991

www.rogercoupe.com
3 Bank Buildings, High Street, Cranleigh, Surrey GU6 8BB
T: 01483 268555 e: housesales@rogercoupe.com