



Garton House
High Street, Loxwood

ROGER COUPE
your local property experts

ESTATE AGENT
Est. 1991

*** Grade II listed period village home * Five bedrooms * Three reception rooms * Farmhouse kitchen with AGA *
Two bathrooms * 1.1 acre of garden * Converted outbuilding incorporating games room and home office *
Double garage * No onward chain ***

**High Street, Loxwood, RH14 ORD
Asking Price: £1,500,000- Freehold**

A quintessential Grade II listed five bedroom family home situated in the heart of this popular West Sussex village on a large garden plot of just over 1 acre. The property has been a fantastic family home for the last thirty years and offers well proportioned accommodation including two good sized reception rooms with inglenook fireplaces, a farmhouse kitchen with both electric and oil fired AGA and a most impressive oak framed garden room with under floor heating enjoying delightful aspects over the gardens. On the first floor, there are five bedrooms and two bathrooms, one of which is ensuite to the main bedroom. Outside the property is approached by a good sized driveway leading to a detached double garage and the gardens extend to the side and rear of the property with large expanses of lawn with flower and shrub borders in and around. There is a vegetable area and at the top of the garden there is an all weather tennis court. A further feature of this lovely home is a converted hay barn which now incorporates a games room and a gym or home office. This is a delightful home which we highly recommend an early visit to fully appreciate the accommodation and is offered for sale with no onward chain.

Situation:

Loxwood is a sought-after village lying close to the Surrey/Sussex border, with local butcher and delicatessen, hairdressers. There is provision for a new village shop and post office as part of a current planning permission. In addition there is a fine parish church and primary school and two local pubs. The larger village of Cranleigh is approximately 6 miles to the north with a good range of shopping including M&S Food and Sainsburys, a choice of state and private schooling and a leisure centre. Billingshurst is approximately 6 miles to the south with mainline station to Victoria and also offering a good range of shopping, educational and sporting facilities. Loxwood is well situated for easy access to the main towns of Guildford, Haslemere and Horsham, also with main line stations.

~ Accommodation ~

Ground Floor: ~ Entrance Hall: ~ Dining Room: 16' 4" x 15' 6" (4.99m x 4.73m) ~ Drawing Room: 19' 2" x 16' 6" (5.85m x 5.02m) ~ Cloakroom: ~ Kitchen/Breakfast Room: 25' 6" x 16' 1" (7.76m x 4.91m) ~ Sitting Room: 20' 5" x 13' 9" (6.23m x 4.19m) ~ Utility/Boot Room: 11' 1" x 6' 6" (3.37m x 1.97m) ~ First Floor: ~ Bedroom One: 16' 3" x 15' 5" (4.95m x 4.71m) ~ En-suite: ~ Bedroom Two: 19' 10" x 11' 0" (6.05m x 3.36m) ~ Balcony: ~ Bedroom Three: 16' 6" x 10' 11" (5.04m x 3.33m) ~ Bedroom Four: 13' 0" x 10' 6" (3.96m x 3.21m) ~ Bedroom Five: 12' 0" x 7' 11" (3.66m x 2.41m) ~ Bathroom: ~ WC: ~ Annexe - Ground Floor: ~ Games/Party Room: 25' 4" x 14' 1" (7.72m x 4.30m) ~ Home Gym: 15' 7" x 12' 0" (4.75m x 3.66m) ~ Annexe- First Floor: ~ Study/Home Office: 14' 8" x 11' 8" (4.47m x 3.56m) ~ Garage: 19' 0" x 17' 3" (5.79m x 5.27m) ~ Workshop/Garden Shed: 13' 1" x 8' 1" (3.98m x 2.47m) ~ Potting Shed: 12' 0" x 7' 2" (3.65m x 2.19m) ~

Directions: From our office turn left into the High Street and first right into Knowle Lane. After approximately two miles turn right into Wildwood Lane. At the junction with the A281 turn left and continue to the Alfold Crossways. Turn right signposted Alfold and Loxwood and immediately left and continue to Loxwood Village. On entering the village, pass the pond and John Murray Butchers, continue down the hill towards The Onslow public house and Garton House can be found on the left hand side.

Important Notice: For clarification, we wish to inform prospective purchasers that these sales particulars have been prepared as a general guide. We have not carried out a detailed survey, nor tested any appliances, equipment, fixtures or services, so cannot verify that they are in working order, or fit for their purpose. Room sizes are approximate: They are taken between internal wall surfaces as indicated on the prepared floor plan.

Local Authority: Chichester District Council. Tax Band: H. EPC Rating: N/A.

High Street, Loxwood



Approximate Gross Internal Area
 Ground Floor = 160.8 sq m / 1731 sq ft
 First Floor = 121.5 sq m / 1308 sq ft
 Annexe - Ground Floor = 51.1 sq m / 550 sq ft
 Annexe - First Floor = 15.8 sq m / 170 sq ft
 Outbuildings (Including Garage) = 47 sq m / 506 sq ft
 Total = 396.2 sq m / 4265 sq ft
 (Excluding WC / Bins)

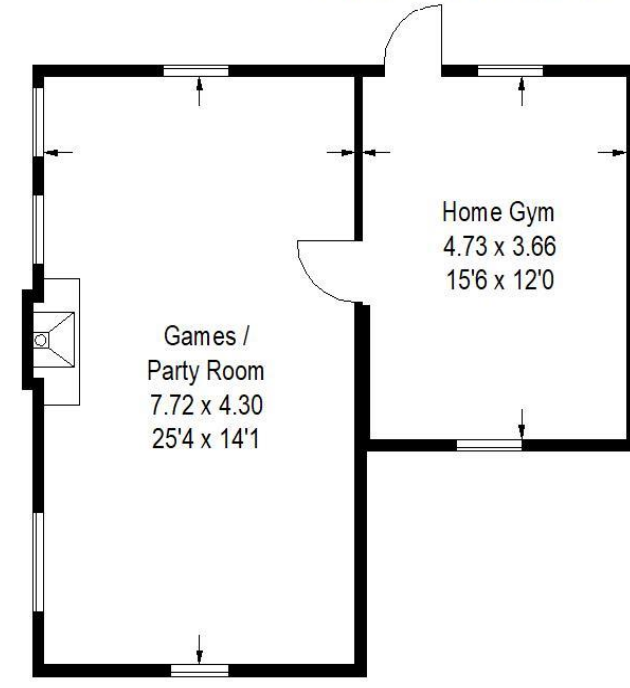
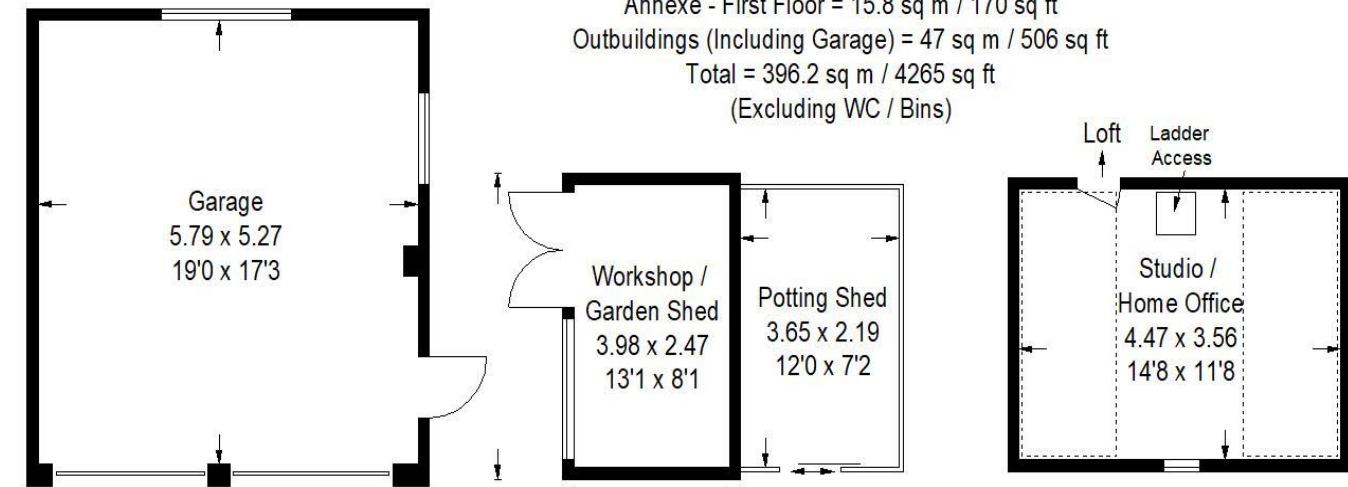
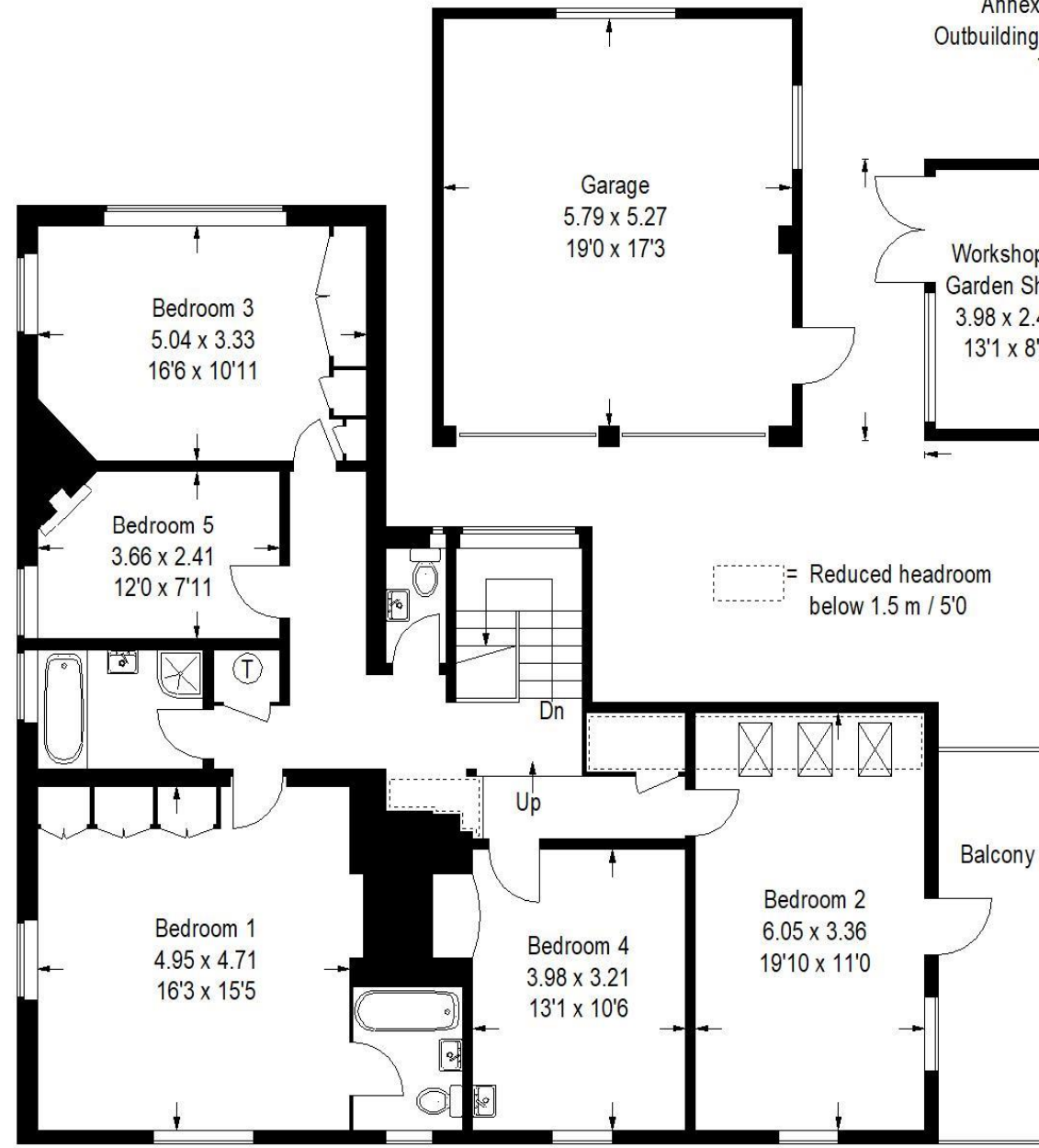
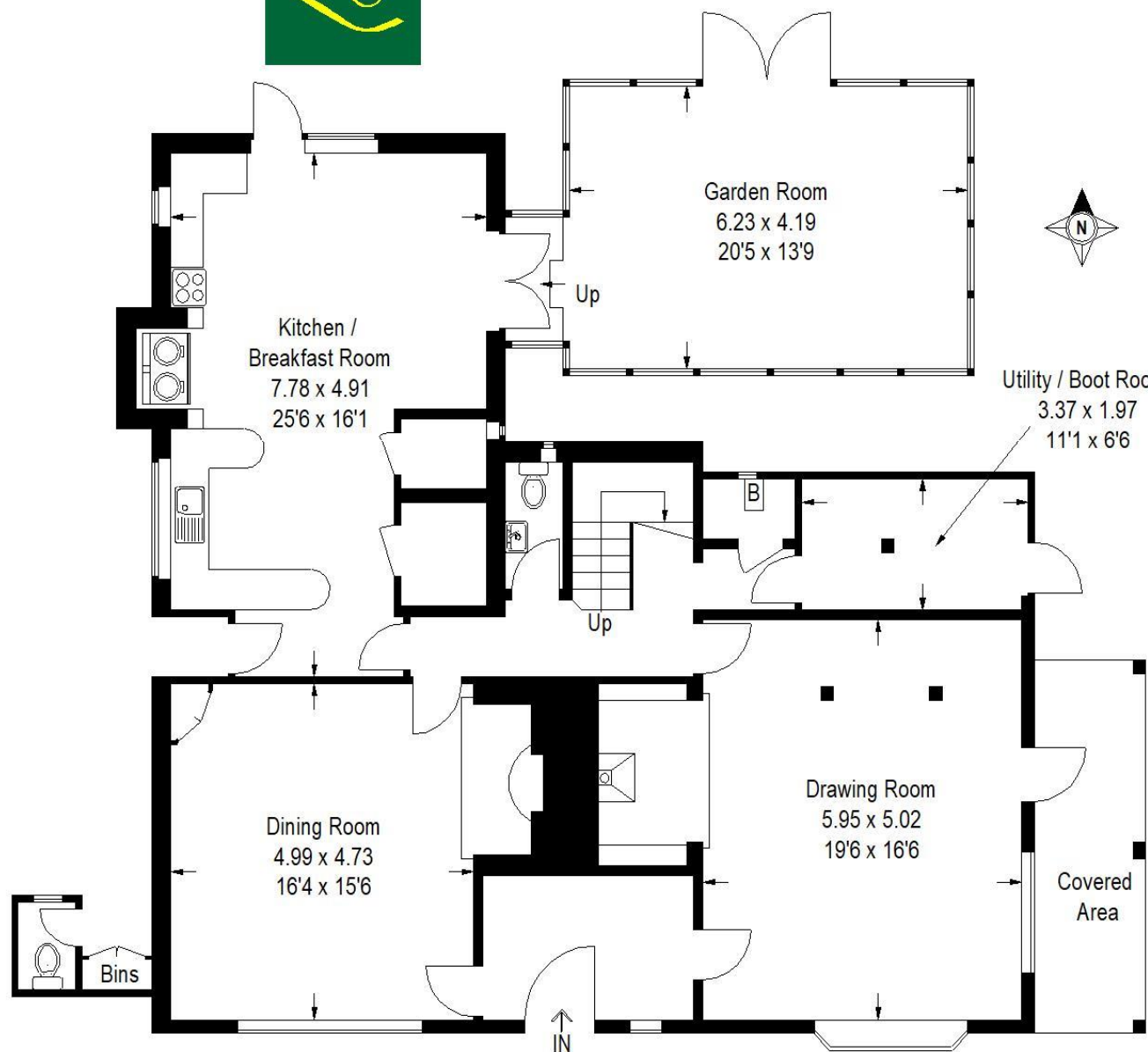

⊞ = Reduced headroom below 1.5 m / 5'0"







ROGER COUPE
your local property experts

ESTATE AGENT
Est. 1991

www.rogercoupe.com
3 Bank Buildings, High Street, Cranleigh, Surrey GU6 8BB
T: 01483 268555 e: housesales@rogercoupe.com