



Wheelwrights

Thursley, Godalming, Surrey







A charming double fronted period home with excellent outbuilding nestled in the heart of this incredibly popular and quintessential Surrey village.

Haslemere 5 miles, Godalming 6 miles, Guildford 9 miles
(All distances are approximate)



4



2



4

Summary of accommodation

Entrance hall | Drawing room and sitting room | Dining room | Family room | Study | Kitchen/breakfast room | Utility room | Boiler room | Cloakroom

Principal bedroom with dressing area and en suite bathroom | Three further bedrooms | Family bathroom

571 sq ft detached garage with studio above (ideal for alternative purposes subject to planning)

Beautiful landscaped west facing garden with views to the church | Off street parking | Garden store

In all about 0.2 acres

Situation

Wheelwrights is tucked away in a peaceful no through lane in the heart of this highly popular village, located within a Conservation Area and the Surrey Hills Area of Outstanding Natural Beauty.

The property enjoys lovely views across open farmland to the front, whilst the rear outlook features the spire of the charming Saxon church.

This picturesque village is home to The Three Horseshoes, the charming community owned pub as well as the church, village hall and cricket pitch which serve as the centre of village life.

Surrounded by miles of National Trust land including the Devils Punchbowl and Thursley Common, the area is perfect for walking, cycling and riding.

More extensive shopping, recreational and educational facilities can be found in Godalming (6 miles), Haslemere (5 miles), and Guildford (9 miles). The property is also ideally placed for excellent schooling, including Aldro, Charterhouse, Prior's Field, St Catherine's, and Godalming Sixth Form College.

Wheelwrights presents a rare opportunity to own a charming character home in a well-connected village with outstanding natural surroundings. (Distances and times approximate)



Wheelwrights

Wheelwrights is a charming double-fronted detached village house, believed to date from the early to mid-19th century. With attractive brick elevations and a tiled roof, the property blends period character with a lovely flow of good reception









The house offers well-proportioned and elegant accommodation throughout including a double reception room, dining room, family/summer room and study as well as a kitchen/breakfast room and utility. Upstairs is the principal bedroom which includes a dressing area and en suite bathroom plus there are three further good-sized bedrooms, served by a second family bathroom.



BEDROOM ACCOMMODATION



FLOOR PLAN

Approximate Gross Internal Floor Area
201.6 sq m / 2170 sq ft
Garage = 53.1 sq m / 571 sq ft
Garden Store = 14.8 sq m / 159 sq ft
Total = 269.5 sq m / 2900 sq ft

- Reception
- Bedroom
- Bathroom
- Kitchen/Utility
- Storage
- Outside

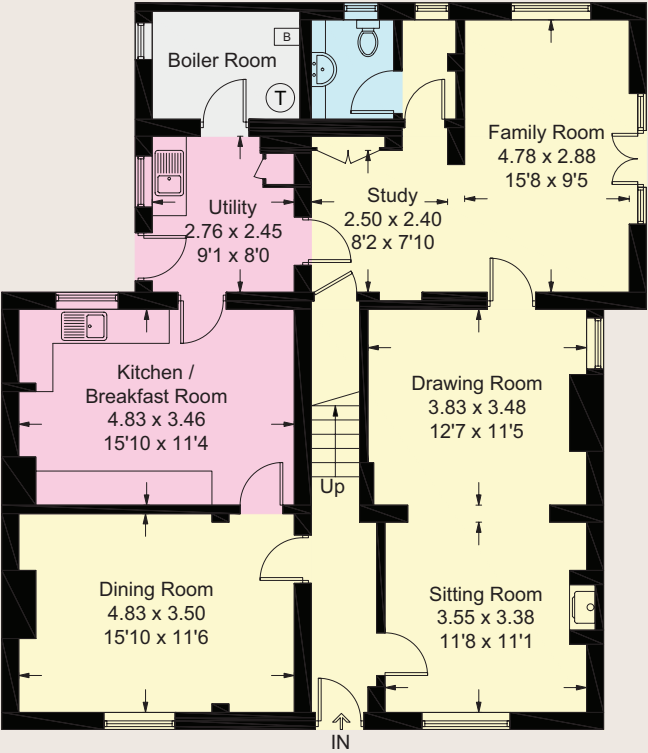

Ground Floor

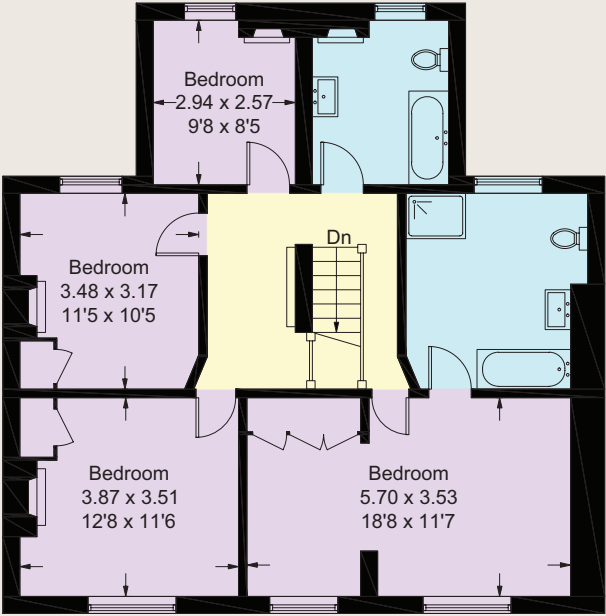

First Floor

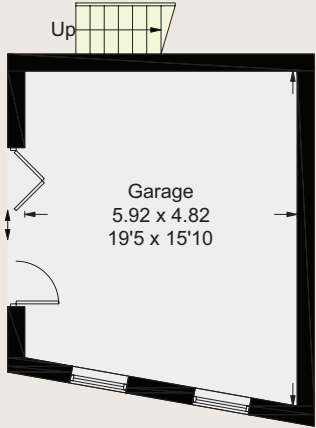
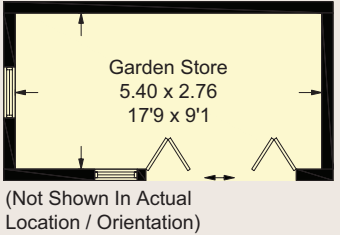

Garage - Ground Floor

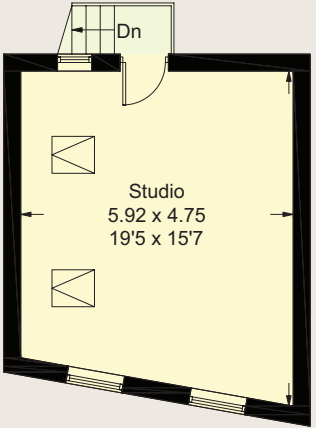

Garage - First Floor

(Not Shown In Actual
Location / Orientation)

This plan is for guidance only and must not be relied upon as a statement of fact. Attention is drawn to the Important Notice on the last page of the text of the Particulars.

OUTSIDE SPACE

Outside, the property is set in a lovely cottage-style garden that gently rises toward the neighbouring village church, creating a picturesque and peaceful setting. A detached, hydrangea-clad brick and tiled garage with loft above offers excellent potential for conversion into a home office or garden room set in a lovely secure cottage-style garden (subject to planning). The private driveway provides parking, with additional space available opposite the house.

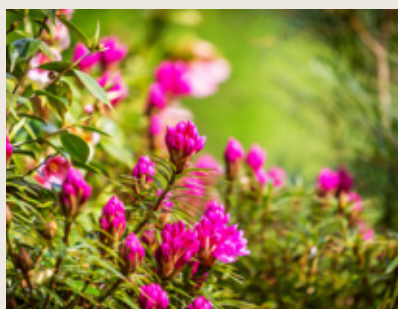

Property Information

Tenure

Freehold

Local Authority

Waverley Borough Council

Council Tax

Band G

EPC Rating

E

Viewings

Viewing is strictly by appointment through Knight Frank.

Directions

Postcode: GU8 6QF

What3words: ///romance.readily.spouse

Take the A3 south from Guildford and after about 9.5 miles, take the turn signposted to Thursley and Bowlhead Green. At the top of the slip road at the T-junction, turn right and cross over the A3 then turn left and follow the road around into the village (Dye House Road). Pass the Three Horseshoes on the left and shortly after, turn left into The Street. Wheelwrights will be found on the right-hand side after about 0.3 of a mile.





Knight Frank Guildford
2-3 Eastgate Court
High Street, Guildford
GU1 3DE

Tim Harriss
01483 617910
tim.harriss@knightfrank.com

knightfrank.co.uk

Important Notice: 1. Particulars: These particulars are not an offer or contract, nor part of one. You should not rely on statements given by Knight Frank in the particulars, by word of mouth or in writing ("information") as being factually accurate about the property, its condition or its value. Neither Knight Frank nor any joint agent has any authority to make any representations about the property, and accordingly any information given is entirely without responsibility on the part of Knight Frank. 2. Material Information: Please note that the material information is provided to Knight Frank by third parties and is provided here as a guide only. While Knight Frank has taken steps to verify this information, we advise you to confirm the details of any such material information prior to any offer being submitted. If we are informed of changes to this information by the seller or another third party, we will use reasonable endeavours to update this as soon as practical. 3. Photos, Videos etc: The photographs, property videos and virtual viewings etc. show only certain parts of the property as they appeared at the time they were taken. Areas, measurements and distances given are approximate only. 4. Regulations etc: Any reference to alterations to, or use of, any part of the property does not mean that any necessary planning, building regulations or other consent has been obtained. A buyer must find out by inspection or in other ways that these matters have been properly dealt with and that all information is correct. 5. Fixtures and fittings: A list of the fitted carpets, curtains, light fittings and other items fixed to the property which are included in the sale (or may be available by separate negotiation) will be provided by the Seller's Solicitors. 6. VAT: The VAT position relating to the property may change without notice. 7. To find out how we process Personal Data, please refer to our Group Privacy Statement and other notices at <https://www.knightfrank.com/legals/privacy-statement>.

Particulars dated May 2025. Photographs and videos dated April 2025. All information is correct at the time of going to print. Knight Frank is the trading name of Knight Frank LLP. Knight Frank LLP is a limited liability partnership registered in England and Wales with registered number OC305934. Our registered office is at 55 Baker Street, London W1U 8AN. We use the term 'partner' to refer to a member of Knight Frank LLP, or an employee or consultant. A list of members names of Knight Frank LLP may be inspected at our registered office. If you do not want us to contact you further about our services then please contact us by either calling 020 3544 0692, email to marketing.help@knightfrank.com or post to our UK Residential Marketing Manager at our registered office (above) providing your name and address. Brochure by wordperfectprint.com