

23 Fern Mead, Cranleigh, Surrey

---







An remarkably substantial family home in a outstanding position.

---

### Summary of accommodation

#### Main House

Reception hall | Drawing room | Family room

Kitchen/family/dining room | Utility room | Cloak room

Principal bedroom suite with dressing room and ensuite bath and shower room | Four further bedrooms

Two ensuite shower rooms | Family bath and shower room

#### Garden and Grounds

Integral double garage

Gardens | Parking



Knight Frank Guildford  
2-3 Eastgate Court  
High Street, Guildford, Surrey  
GU1 3DE  
[knightfrank.co.uk](http://knightfrank.co.uk)

James Grillo  
01483 565171  
[guildford@knightfrank.com](mailto:guildford@knightfrank.com)



## Situation

The property occupies a fantastic position on one of the most attractive developments on the edge of Cranleigh. Cranleigh is a thriving village and offers a wide range of traditional shops, supermarkets and a variety of boutique stores, restaurants and public houses. Local recreation amenities include the leisure centre with a swimming pool, Cranleigh cricket and rugby clubs and Cranleigh Arts Centre.

Communications are excellent with the mainline station in Guildford to the northwest connecting with London Waterloo. Access to the motorway networks is obtained via the A281 and A3, giving access to London, Heathrow and Gatwick.

Schools in the area include Cranleigh, St Catherine's in Bramley, Duke of Kent on Ewhurst, Belmont Preparatory School in Holmbury St Mary, Cranmore in West Horsley, The Royal Grammar School in Guildford, Guildford High School, Charterhouse and Prior's Field in Godalming.

## Distances

Cranleigh Village Centre 1.5 miles, Guildford 10.8 miles

**Trains:** Guildford 10.4 miles (London Waterloo from 35 minutes), Shalford 7.5 miles (London Waterloo from 44 mins)

**Roads:** A3 (Clay Lane) 11.9 miles, M25 (Wisley junction 10) 15.2 miles

**Airports:** London Heathrow 30.7 miles, London Gatwick 23.5 mile

(Distances and times approximate)



## 23 Fern Mead

23 Fern Mead is remarkable five-bedroom house with particularly generous accommodation on two floors. From the well proportioned reception hall doors lead to the stylish drawing room, the fabulous family room as well to the cloak room and the open plan kitchen/family/dining room. Beyond this is the utility room and access to the integral double garage.

From the hall the staircase leads to a central landing from which the considerable principal bedroom suite is approached with its dressing room and ensuite bath and shower room. There are four further bedrooms, two of which have ensuite shower rooms. In addition, there is a family bath and shower room.

## Garden and Grounds

In addition to the attractive front garden there is a generous garden with a substantial terrace to the rear of the house. The garden is fenced and principally laid to lawn.











### Approximate Gross Internal Floor Area

4,196 sq ft / 389.8 sq m

This plan is for guidance only and must not be relied upon as a statement of fact. Attention is drawn to the important notice on the last page of the text of the Particulars.

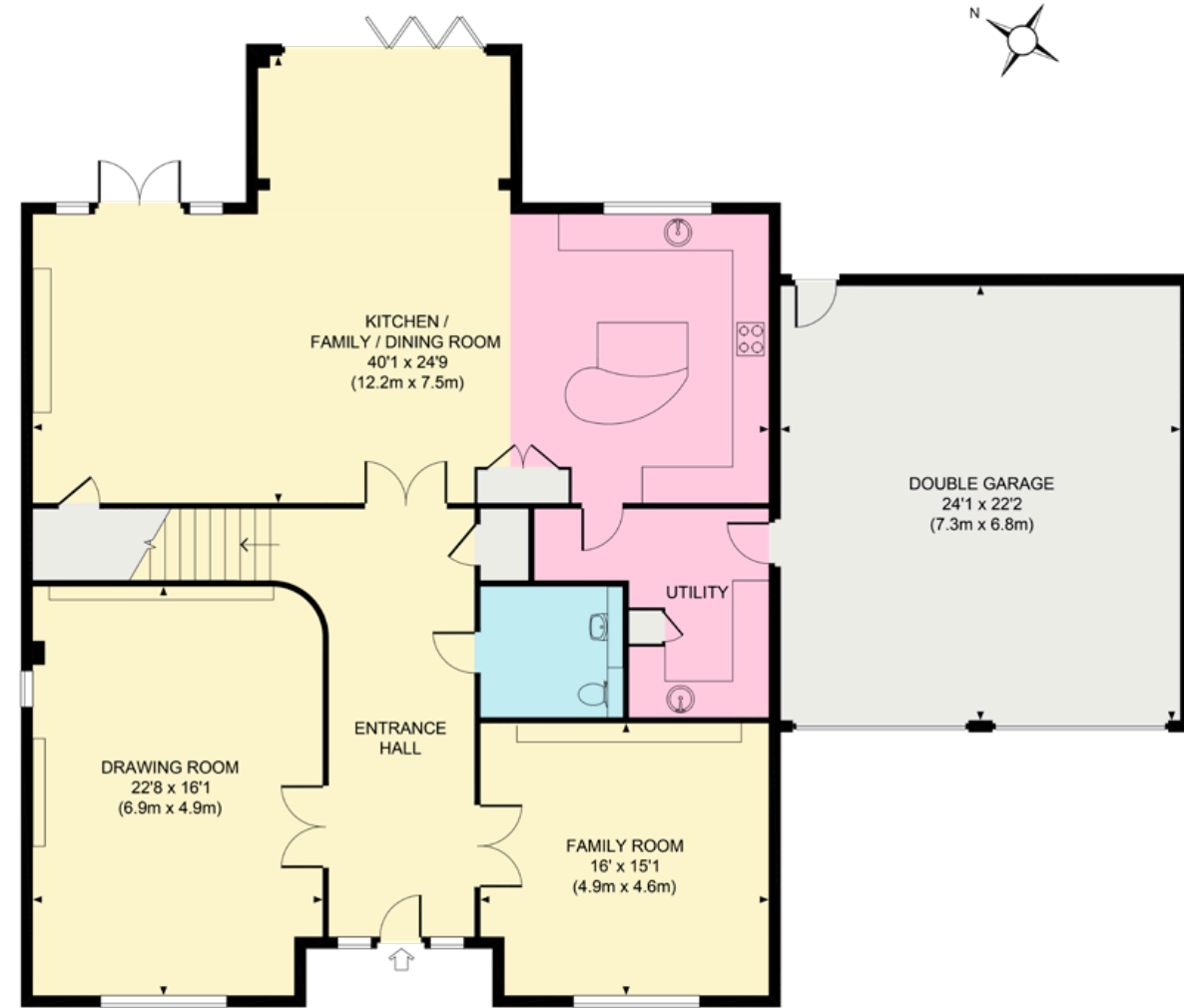

Ground Floor

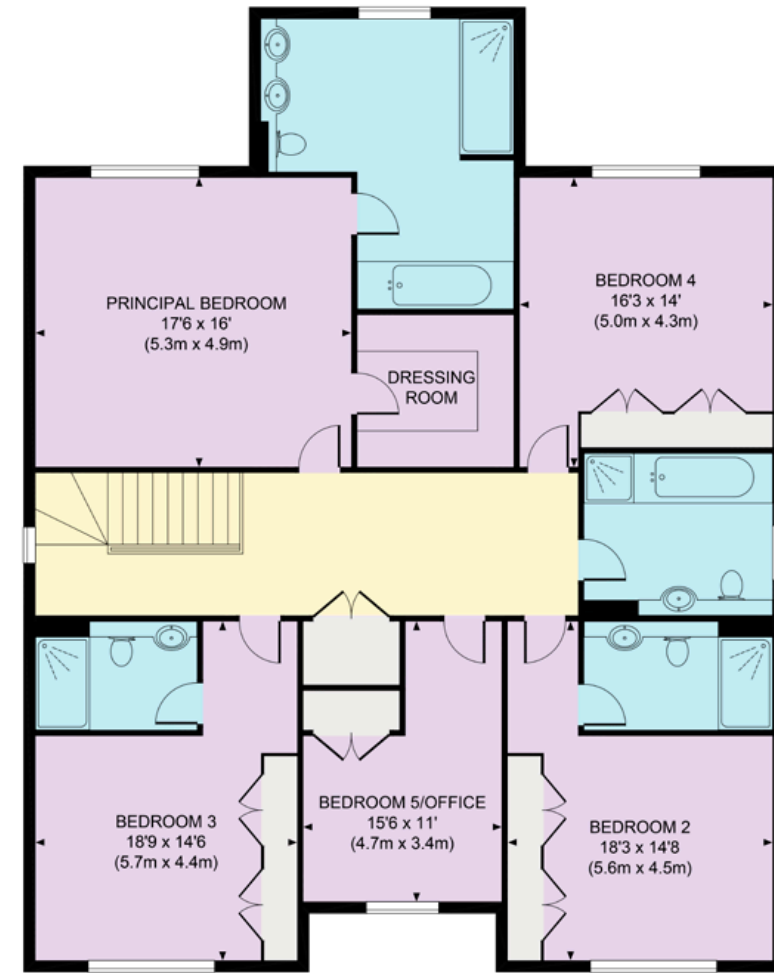
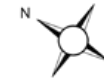

First Floor



## Property Information

**Tenure:** Freehold.

**Services:** We are advised by our clients that the property has mains water, electricity, drainage, gas central heating and fibre broadband. Underfloor heating on the ground floor. Nest smart home/security. Lutron lighting in the kitchen/family/dining room.

**Local Authority & Council Tax Band:** Waverley Borough Council 01483 523333. Band H

**Energy Performance Certificate Rating:** Band B

### Directions (Postcode: GU6 7GB)

From the centre of Cranleigh at the War Memorial head east towards Ewhurst on the B2127 for approximately one mile, taking the second exit at the roundabout into Parklands Drive. At the T junction, turn left into Fern Mead. Follow the lane for about 0.2 mile and 23 Fern Mead will be found on the left.

### Viewings

All viewings strictly by appointment only through the vendors' sole selling agent, Knight Frank LLP.



Fixtures and fittings: A list of the fitted carpets, curtains, light fittings and other items fixed to the property which are included in the sale (or may be available by separate negotiation) will be provided by the Seller's Solicitors.

Important Notice: 1. Particulars: These particulars are not an offer or contract, nor part of one. You should not rely on statements by Knight Frank LLP in the particulars or by word of mouth or in writing ("information") as being factually accurate about the property, its condition or its value. Neither Knight Frank LLP nor any joint agent has any authority to make any representations about the property, and accordingly any information given is entirely without responsibility on the part of the agents, seller(s) or lessor(s). 2. Photos, Videos etc: The photographs, property videos and virtual viewings etc. show only certain parts of the property as they appeared at the time they were taken. Areas, measurements and distances given are approximate only. 3. Regulations etc: Any reference to alterations to, or use of, any part of the property does not mean that any necessary planning, building regulations or other consent has been obtained. A buyer or lessee must find out by inspection or in other ways that these matters have been properly dealt with and that all information is correct. 4. VAT: The VAT position relating to the property may change without notice. 5. To find out how we process Personal Data, please refer to our Group Privacy Statement and other notices at <https://www.knightfrank.com/legals/privacy-statement>. Particulars dated June 2023. Photographs and videos dated June 2023.

All information is correct at the time of going to print. Knight Frank is the trading name of Knight Frank LLP. Knight Frank LLP is a limited liability partnership registered in England and Wales with registered number OC305934. Our registered office is at 55 Baker Street, London W1U 8AN. We use the term 'partner' to refer to a member of Knight Frank LLP, or an employee or consultant. A list of members names of Knight Frank LLP may be inspected at our registered office. If you do not want us to contact you further about our services then please contact us by either calling 020 3544 0692, email to [marketing.help@knightfrank.com](mailto:marketing.help@knightfrank.com) or post to our UK Residential Marketing Manager at our registered office (above) providing your name and address.



