



Neville's, Mattingley, Hook, RG27





Neville's, Mattingley, Hook, Hampshire **RG27**

Rich with character, this unlisted and previously extended property is believed to have originated in the mid-18th century.



Tenure: Available freehold

Local authority: Hart District Council

Council tax band: G





The Property

Rich with character, this unlisted and previously extended property is believed to have originated in the mid-18th century.

Presenting considerable interior space, Neville's offers traditional style with a delightful charm. There are six bedrooms on the first and second floors, with four doubles and two singles. Offering remarkable versatility, two of the bedrooms have previously been used for annexe-style living. Three of the double bedrooms offer en suites, with a top floor bedroom also benefitting from sole use of a shower room, in en suite style. Two dressing rooms are available as well as the convenience of two family bathrooms; with one on the ground floor.

Generous reception areas feature a large music/games room, a drawing room and a dining room. With views across the garden, a spacious conservatory is an ideal all-year-round sunroom, while the cosy sitting room offers a lovely place to relax, tucked away alongside a private study. In keeping with the character of the home, the kitchen/breakfast room benefits from an Aga, offering a family hub that leads through to the dining and music rooms.

The Grounds

Set amidst a sizeable freehold plot of approximately 7 acres, Neville's features mature south facing gardens, perfect for our entertaining.

Make the most of the swimming pool extending 40 ft or tennis on the court. Horse owners benefit from a saddle room, three loose box-style stables and hay store, as well as a grazing area. The rear garden is manageable, mature beds and a sea of daffodils underneath an apple tree during the spring time, as well as an ancient magnolia and a wisteria. There's practicality with a large shed, wood store and double garage. Set at the end of a long driveway parking is provided for numerous cars in a useful turning area and within the garage.





Approximate Floor Area = 496.9 sq m / 5349 sq ft
 Outbuildings = 136.7 sq m / 1471 sq ft
 Total = 633.6 sq m / 6820 sq ft (Including Eaves)



Services: Mains Water and
 Electricity, Oil Central Heating,
 Private Drainage
 Postcode: RG27 8JU

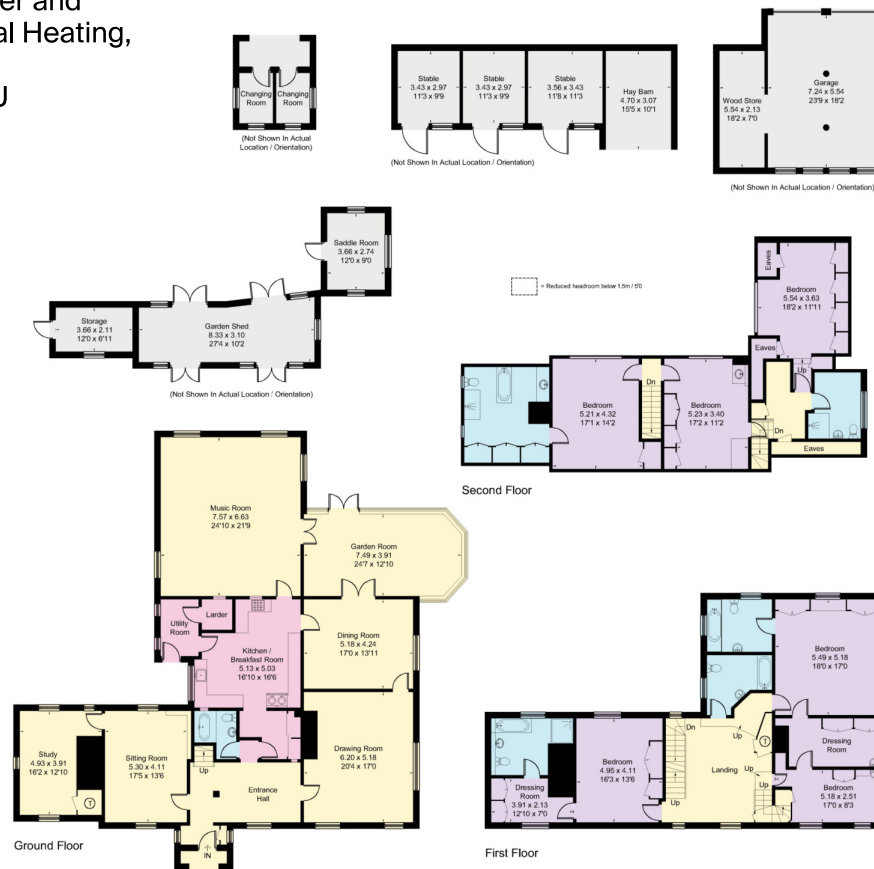

Knight Frank
 North Hampshire
 Matrix House
 Basingstoke
 RG21 4FF
knightfrank.co.uk



Drawn for illustration and identification purposes only by @fourwalls-group.com #69206

I would be delighted to tell you more

Clive Moon **Fiennes McCulloch**
 01256 630976 01256 630974
clive.moon@knightfrank.com fiennes.mcculloch@knightfrank.com



Fixtures and fittings: A list of the fitted carpets, curtains, light fittings and other items fixed to the property which are included in the sale (or may be available by separate negotiation) will be provided by the Seller's Solicitors.
 Important Notice: 1. Particulars: These particulars are not an offer or contract, nor part of one. You should not rely on statements by Knight Frank LLP in the particulars or by word of mouth or in writing ("information") as being factually accurate about the property, its condition or its value. Neither Knight Frank LLP nor any joint agent has any authority to make any representations about the property, and accordingly any information given is entirely without responsibility on the part of the agents, seller(s) or lessor(s). 2. Photos, Videos etc: The photographs, property videos and virtual viewings etc. show only certain parts of the property as they appeared at the time they were taken. Areas, measurements and distances given are approximate only. 3. Regulations etc: Any reference to alterations to, or use of, any part of the property does not mean that any necessary planning, building regulations or other consent has been obtained. A buyer or lessee must find out by inspection or in other ways that these matters have been properly dealt with and that all information is correct. 4. VAT: The VAT position relating to the property may change without notice. 5. To find out how we process Personal Data, please refer to our Group Privacy Statement and other notices at <https://www.knightfrank.com/legals/privacy-statement>.
 Particulars dated April 2024. Photographs and videos dated May 2023.
 All information is correct at the time of going to print. Knight Frank is the trading name of Knight Frank LLP. Knight Frank LLP is a limited liability partnership registered in England and Wales with registered number OC305934. Our registered office is at 55 Baker Street, London W1U 8AN. We use the term 'partner' to refer to a member of Knight Frank LLP, or an employee or consultant. A list of members names of Knight Frank LLP may be inspected at our registered office. If you do not want us to contact you further about our services then please contact us by either calling 020 3544 0692, email to marketing.help@knightfrank.com or post to our UK Residential Marketing Manager at our registered office (above) providing your name and address.