



The Tower House, Micheldever, Hampshire





A unique, historic house with equestrian facilities in a village setting close to Winchester.

Summary of accommodation

Entrance hall | Drawing room | Dining/family room | Kitchen/breakfast room | Study/playroom | Utility room | Boot room | Cloakroom | Indoor swimming pool

Principal bedroom with en suite bath/shower room | 4 further double bedrooms | Family bath/shower room

Annex flat: Family room/study | 1 further reception room | Double bedroom | Kitchenette | Bath/shower room

Dutch Barn: 3 stables | Tack room | Workshop | Cloakroom | Open bay storage/parking | Further storage | First floor hayloft and separate storer hayloft and separate store

Barn Studio: Bedroom/living room | Terrace | Kitchen | Shower room

Fenced enclosure | Tennis court | Field shelters | Paddocks

In all about 2.54 acres

Distances

Winchester 10.4 miles, Basingstoke 12.5 miles

(All distances are approximate)



Knight Frank Winchester
14 Jewry Street
Winchester
SO23 8RZ
[knightfrank.co.uk](https://www.knightfrank.co.uk)

George Clarendon
01962 677234
george.clarendon@knightfrank.com





The property

Originally part of Northbrook Farm, The Tower House was built in 1897 in Queen Victoria's Jubilee year. The property is configured around a south-facing courtyard with views over the surrounding paddocks and farmland. Currently laid out to include an annexe, the accommodation is thoughtfully designed with plenty of spacious rooms. From the welcoming entrance hall, double doors lead to the drawing room which has sliding glazed doors to the terrace and garden. A second set of double doors leads to the open-plan heart of the home consisting of a dining/family room with adjoining kitchen/breakfast room enjoying a stunning open fireplace and three sets of sliding doors to the terrace. To the east end of the house is the self-contained annexe (with its own front door) consisting of two reception areas, double bedroom, bath/shower room and kitchenette. The third side of the courtyard building is made up of the indoor swimming pool with four sets of sliding glazed doors to the courtyard. The remainder of the ground floor is made up of a boot room, utility room and cloakroom as well as access to a first floor study/playroom.





An elegant staircase leads to the first floor landing and bedrooms. The principal bedroom has plenty of fitted wardrobes and an en suite bath/shower room. There are four further double bedrooms (one on the second floor) and a family bath/shower room.



Adjacent to the main house is a Dutch Barn outbuilding with three stables, a tack room, workshop and open bay garaging. On the first floor is a studio apartment with incredible far-reaching views over the countryside from the terrace. It is made up of a large bedroom/reception room, shower room and kitchen. There is also a hayloft and substantial storage space on this first floor.

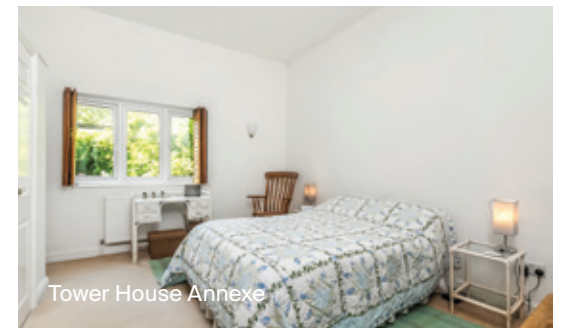

Outside

The property is approached from Larkwhistle Farm Road and has plenty of space for parking. The drive continues alongside the house to the outbuilding and paddocks. There is a fenced enclosure and tennis court as well as field shelters. In all the plot extends to about 2.54 acres. The current owners rent some neighbouring land which may be available under similar terms to a buyer.

Location (SO21 3AL)

Set in the heart of the Hampshire Downlands, The Tower House is only about 0.3 mile from Micheldever Station which has regular rail connections to London Waterloo (taking about 1 hour), Basingstoke and Winchester. The main road arteries of the A34, M3 and A303 are close by. Independent schools in the area include Farleigh, Princes Mead, Winchester College and St Swithun's.

Property information

Local Authority: Winchester City Council

Council Tax band: G

Tenure: available freehold

EPC Rating: Main house E Barn annexe F

Guide price: £1,900,000



Approximate Gross Internal Floor Area
Main House = 6625 Sq Ft / 615.47 Sq M
Outbuilding = 4222 Sq Ft / 392.25 Sq M
Total = 10847 Sq Ft / 1007.72 Sq M

This plan is for guidance only and must not be relied upon as a statement of fact. Attention is drawn to the Important Notice on the last page of the text of the Particulars.

- Reception
- Bedroom
- Bathroom
- Kitchen/Utility
- Storage
- Outside



Fixtures and fittings: A list of the fitted carpets, curtains, light fittings and other items fixed to the property which are included in the sale (or may be available by separate negotiation) will be provided by the Seller's Solicitors.

Important Notice: 1. Particulars: These particulars are not an offer or contract, nor part of one. You should not rely on statements by Knight Frank LLP in the particulars or by word of mouth or in writing ("information") as being factually accurate about the property, its condition or its value. Neither Knight Frank LLP nor any joint agent has any authority to make any representations about the property, and accordingly any information given is entirely without responsibility on the part of the agents, seller(s) or lessor(s). 2. Photos, Videos etc: The photographs, property videos and virtual viewings etc. show only certain parts of the property as they appeared at the time they were taken. Areas, measurements and distances given are approximate only. 3. Regulations etc: Any reference to alterations to, or use of, any part of the property does not mean that any necessary planning, building regulations or other consent has been obtained. A buyer or lessee must find out by inspection or in other ways that these matters have been properly dealt with and that all information is correct. 4. VAT: The VAT position relating to the property may change without notice. 5. To find out how we process Personal Data, please refer to our Group Privacy Statement and other notices at <https://www.knightfrank.com/legal/privacy-statement>.

Particulars dated August 2024. Photographs and videos dated August 2024.

All information is correct at the time of going to print. Knight Frank is the trading name of Knight Frank LLP. Knight Frank LLP is a limited liability partnership registered in England and Wales with registered number OC305934. Our registered office is at 55 Baker Street, London W1U 8AN. We use the term 'partner' to refer to a member of Knight Frank LLP, or an employee or consultant. A list of members names of Knight Frank LLP may be inspected at our registered office. If you do not want us to contact you further about our services then please contact us by either calling 020 3544 0692, email to marketing.help@knightfrank.com or post to our UK Residential Marketing Manager at our registered office (above) providing your name and address. Brochure by wordperfectprint.com