



Lyewood House, Ropley, Hampshire

---











# A substantial Victorian family house in a **secluded plot** on the edge of the South Downs National Park.

---

## Summary of accommodation

Drawing room | Dining room | Snug | Kitchen/breakfast room | Pantry | Utility room | Studio | Cloakroom | Cellar

Six bedrooms | Two family bathrooms

Swimming pool | Pool house | Garden studio/office | Double garage | Greenhouse with potting shed

Gardens and grounds

In all about 3.45 acres

## Distances

Winchester 11 miles (London Waterloo from 59 minutes), Alresford 5 miles, Petersfield 8 miles, Southampton Airport 21 miles

(All distances and times are approximate)



Knight Frank Winchester  
14 Jewry Street  
Winchester  
SO23 8RZ  
[knightfrank.co.uk](http://knightfrank.co.uk)

George Clarendon  
01962 677234  
[george.clarendon@knightfrank.com](mailto:george.clarendon@knightfrank.com)



## The property

A well-proportioned Victorian house in an elevated position, with many original characteristics such as decorative fireplaces, bay windows and high ceilings. Set well back from the village road Lyewood House is found at the end of a long gravel drive.

The ground floor accommodation in the main house comprises an entrance hall leading to a separate drawing room following to a snug (which can be opened up to the drawing room for entertaining) and dining room. The property has two separate staircases leading to the first floor of the house. The spacious family kitchen/breakfast room that has a large central island, a pantry and utility room which leads to a cloakroom and stairs down to a large cellar. From the back of the open-plan kitchen/breakfast room is a modern and light music studio, which could be alternatively used as a study or family room. On the first floor, there are six double bedrooms and two family bathrooms.

Within the grounds is a walled garden where the current owners have put in an outdoor heated swimming pool and pool house creating a wonderful outdoor entertaining area. Along one wall, and facing south, is a large greenhouse and potting shed.















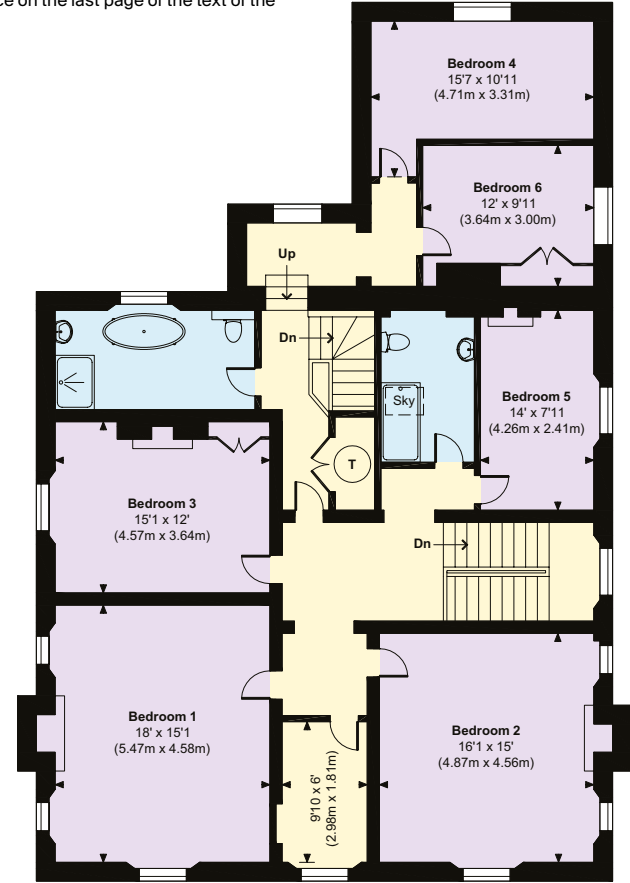
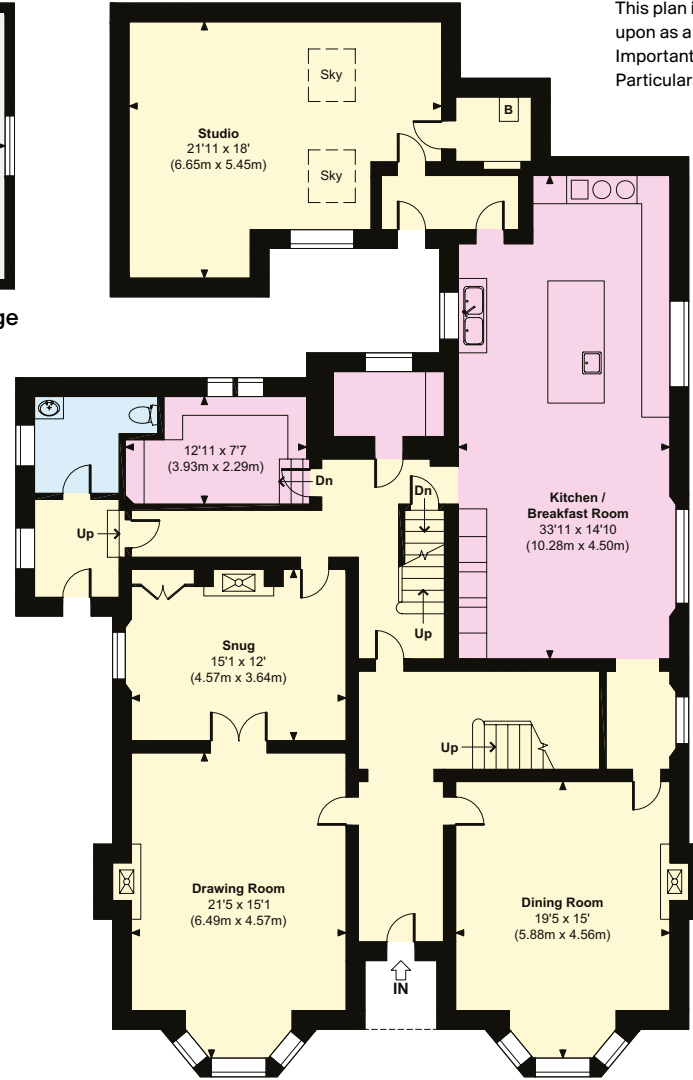
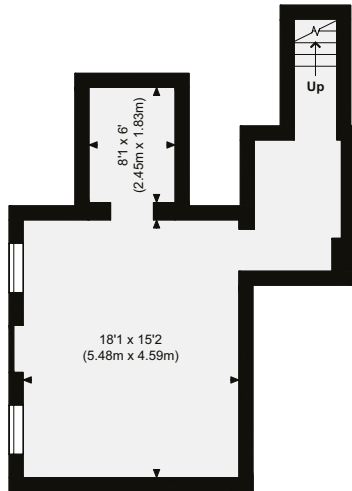
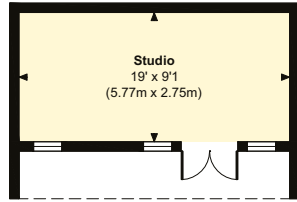
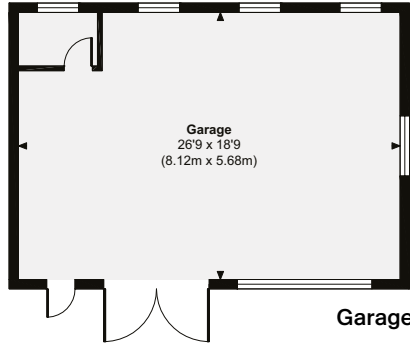
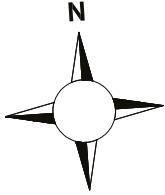
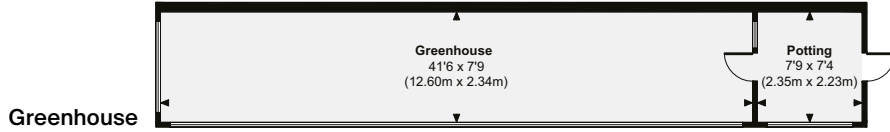

**Approximate Gross Internal Floor Area**  
**Main House = 4606 Sq Ft / 427.92 Sq M**  
**Garage = 496 Sq Ft / 46.12 Sq M**  
**Studio = 171 Sq Ft / 15.84 Sq M**  
**Greenhouse = 378 Sq Ft / 35.09 Sq M**  
**Total = 5651 Sq Ft / 524.97 Sq M**

This plan is for guidance only and must not be relied upon as a statement of fact. Attention is drawn to the Important Notice on the last page of the text of the Particulars.

- Reception
- Bedroom
- Bathroom
- Kitchen/Utility
- Storage
- Outside

**First Floor**

**Ground Floor**

**Cellar**







A useful garden studio/office is located in the walled garden and there is a double garage. To the front of the house is a terrace leading to gently terraced lawned areas with mature trees, a flint folly and a summer house. Adjacent is a further, less formal area of lawn with specimen and fruit trees, and there is a further paddock to the west of the walled garden.

## Location

**Postcode:** SO24 0ET

**What3words:** ///wiggly.tonality.pity

The house is within Ropley, a quiet village with the centre having a community shop, post office, coffee shop and church. The village has easy access to the A31 and A32 which allows access to London, the Midlands and Winchester. Within 5 miles is the Georgian town of Alresford with a fine selection of old-fashioned pubs, smart bistros and traditional tea rooms.

The city of Winchester is about 11 miles away, popular for its shopping, restaurants and eleventh century Cathedral. Winchester has excellent transport links with mainline rail access to London.

The area has a number of state infant and primary schools such as Ropley CofE and Sun Hill Infants and Junior school. With many secondary schools and colleges both state and independent including St Swithuns, Winchester College, Bedales, Churchers and Peter Symonds Sixth Form College.

## Property information

**Tenure:** Available freehold

**Local Authority:** East Hampshire District Council

**Council Tax:** Band H

**EPC Rating:** E

**Asking Price:** £2,950,000





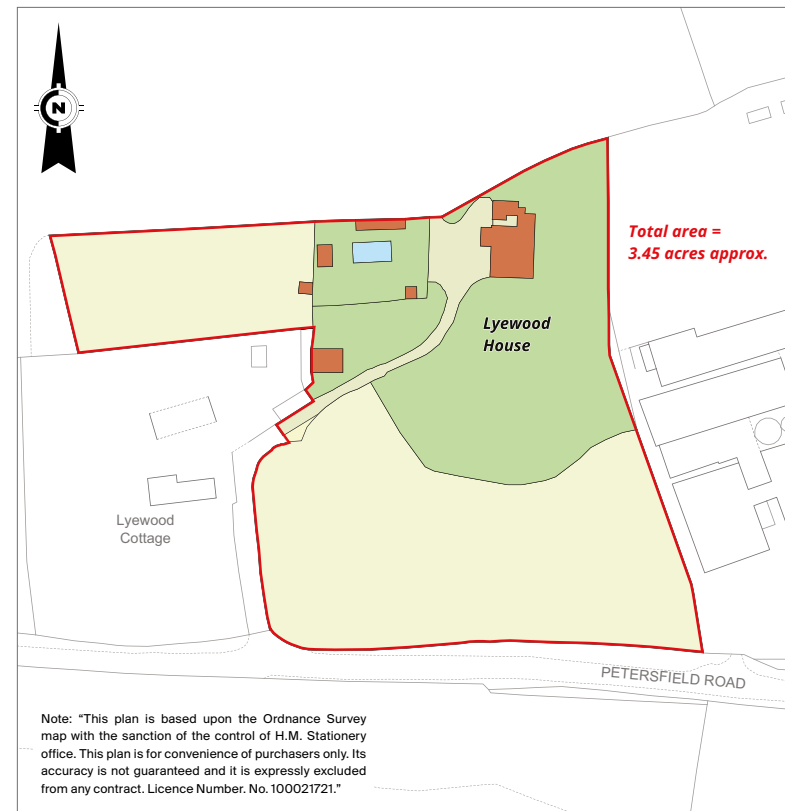

Fixtures and fittings: A list of the fitted carpets, curtains, light fittings and other items fixed to the property which are included in the sale (or may be available by separate negotiation) will be provided by the Seller's Solicitors.

Important Notice: 1. Particulars: These particulars are not an offer or contract, nor part of one. You should not rely on statements by Knight Frank LLP in the particulars or by word of mouth or in writing ("information") as being factually accurate about the property, its condition or its value. Neither Knight Frank LLP nor any joint agent has any authority to make any representations about the property, and accordingly any information given is entirely without responsibility on the part of the agents, seller(s) or lessor(s). 2. Photos, Videos etc: The photographs, property videos and virtual viewings etc. show only certain parts of the property as they appeared at the time they were taken. Areas, measurements and distances given are approximate only. 3. Regulations etc: Any reference to alterations to, or use of, any part of the property does not mean that any necessary planning, building regulations or other consent has been obtained. A buyer or lessee must find out by inspection or in other ways that these matters have been properly dealt with and that all information is correct. 4. VAT: The VAT position relating to the property may change without notice. 5. To find out how we process Personal Data, please refer to our Group Privacy Statement and other notices at <https://www.knightfrank.com/legals/privacy-statement>. Particulars dated May 2024. Photographs and videos dated May 2024.

All information is correct at the time of going to print. Knight Frank is the trading name of Knight Frank LLP. Knight Frank LLP is a limited liability partnership registered in England and Wales with registered number OC305934. Our registered office is at 55 Baker Street, London W1U 8AN. We use the term 'partner' to refer to a member of Knight Frank LLP, or an employee or consultant. A list of members names of Knight Frank LLP may be inspected at our registered office. If you do not want us to contact you further about our services then please contact us by either calling 020 3544 0692, email to [marketing.help@knightfrank.com](mailto:marketing.help@knightfrank.com) or post to our UK Residential Marketing Manager at our registered office (above) providing your name and address. Brochure by [wordperfectprint.com](http://wordperfectprint.com)



