



Thickets House, Bishops Waltham, Hampshire





Thickets House, Bishops Waltham, Hampshire

Generously proportioned, detached Victorian house sitting in an elevated position with south-facing views. On the market for the first time in over 60 years, Thickets House is an impressive and attractive house with spacious rooms and high ceilings. There are many original features including large sash windows, wood panelling, decorative cornicing and parquet flooring. The current owners have configured the accommodation to allow for multi-generational living with a secondary kitchen on the first floor.

The floorplans detail the layout of the house but of particular note is the beautiful drawing room which has a bay window with French doors to the garden. On the same side of the house is a games room, sitting room and conservatory, all with south-west facing views over the garden. At the front of the house is a formal dining room. To the back of the house is a large kitchen/breakfast room with adjacent domestic rooms including a utility, walk-in larder and butler's pantry as well as access to a courtyard of outside storage. On the first floor are six bedrooms, two bathrooms and two separate cloakrooms as well as a kitchen. A secondary staircase leads to the seventh bedroom and access to the loft, as well as down to a cellar.

The house is set back from the road with an "in and out" drive and sits in grounds of about 2.8 acres, bordered by mature trees. There are lawns to the front and back of the house with a swimming pool, hot tub and outdoor entertaining area taking advantage of the west-facing aspect.



Location

The property is set within the South Downs National Park and is about 0.4 miles from Bishops Waltham centre which offers a wide range of amenities including coffee shops, restaurants, pubs, post office, convenience stores, independent boutiques, Doctor's surgery and churches. More comprehensive amenities can be found in Winchester (11.5 miles). The property is conveniently situated for the public bus service and Botley station (2.9 miles) has direct rail links to London. Distances approximate

Local Authority: Winchester City Council

Council Tax band: H

Guide price: £1,950,000

Tenure: available freehold







Thickets House

Approximate Gross Internal Area
Main House = 6275 Sq Ft / 582.96 Sq M
Loft = 335 Sq Ft / 31.15 Sq M
External Store Rooms = 334 Sq Ft / 31.01 Sq M
Outbuilding = 651 Sq Ft / 60.47 Sq M
Total = 7595 Sq Ft / 705.59 Sq M
 Outbuildings are not shown in correct orientation or location.
 Includes areas with Restricted room height but excludes void.

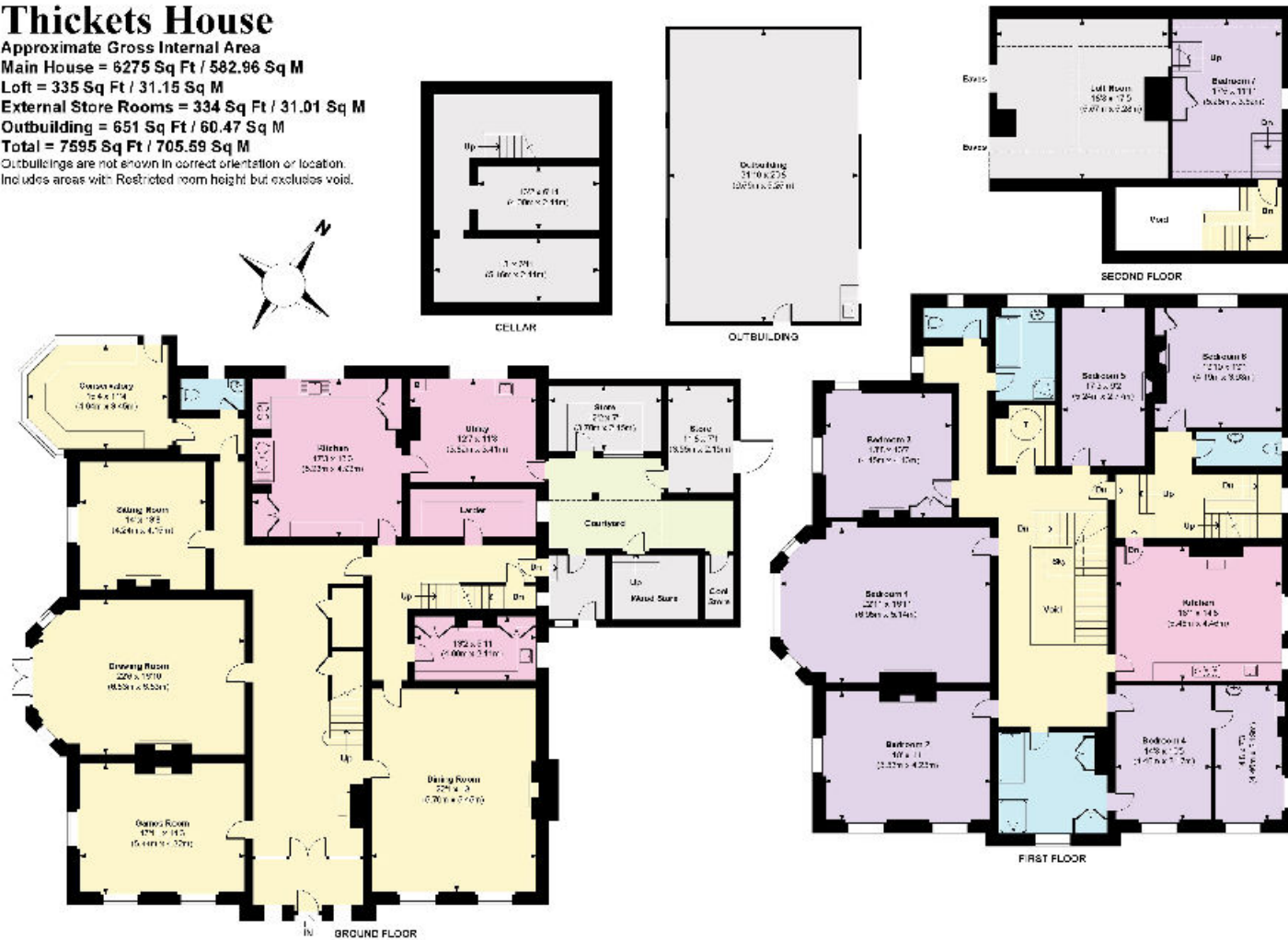

Knight Frank
 Winchester
 14-15 Jewry Street
 Winchester
 SO23 8RZ
knightfrank.co.uk

I would be delighted to tell you more
Marcus Browne
 01962 677244
marcus.browne@knightfrank.com



Fixtures and fittings: A list of the fitted carpets, curtains, light fittings and other items fixed to the property which are included in the sale (or may be available by separate negotiation) will be provided by the Seller's Solicitors.
 Important Notice: 1. Particulars: These particulars are not an offer or contract, nor part of one. You should not rely on statements by Knight Frank LLP in the particulars or by word of mouth or in writing ("information") as being factually accurate about the property, its condition or its value. Neither Knight Frank LLP nor any joint agent has any authority to make any representations about the property, and accordingly any information given is entirely without responsibility on the part of the agents, seller(s) or lessor(s). 2. Photos, Videos etc: The photographs, property videos and virtual viewings etc. show only certain parts of the property as they appeared at the time they were taken. Areas, measurements and distances given are approximate only. 3. Regulations etc: Any reference to alterations to, or use of, any part of the property does not mean that any necessary planning, building regulations or other consent has been obtained. A buyer or lessee must find out by inspection or in other ways that these matters have been properly dealt with and that all information is correct. 4. VAT: The VAT position relating to the property may change without notice. 5. To find out how we process Personal Data, please refer to our Group Privacy Statement and other notices at <https://www.knightfrank.com/legals/privacy-statement>.
 Particulars dated July 2023. Photographs and videos dated July 2023.
 All information is correct at the time of going to print. Knight Frank is the trading name of Knight Frank LLP. Knight Frank LLP is a limited liability partnership registered in England and Wales with registered number OC305934. Our registered office is at 55 Baker Street, London W1U 8AN. We use the term 'partner' to refer to a member of Knight Frank LLP, or an employee or consultant. A list of members names of Knight Frank LLP may be inspected at our registered office. If you do not want us to contact you further about our services then please contact us by either calling 020 3544 0692, email to marketing.help@knightfrank.com or post to our UK Residential Marketing Manager at our registered office (above) providing your name and address.